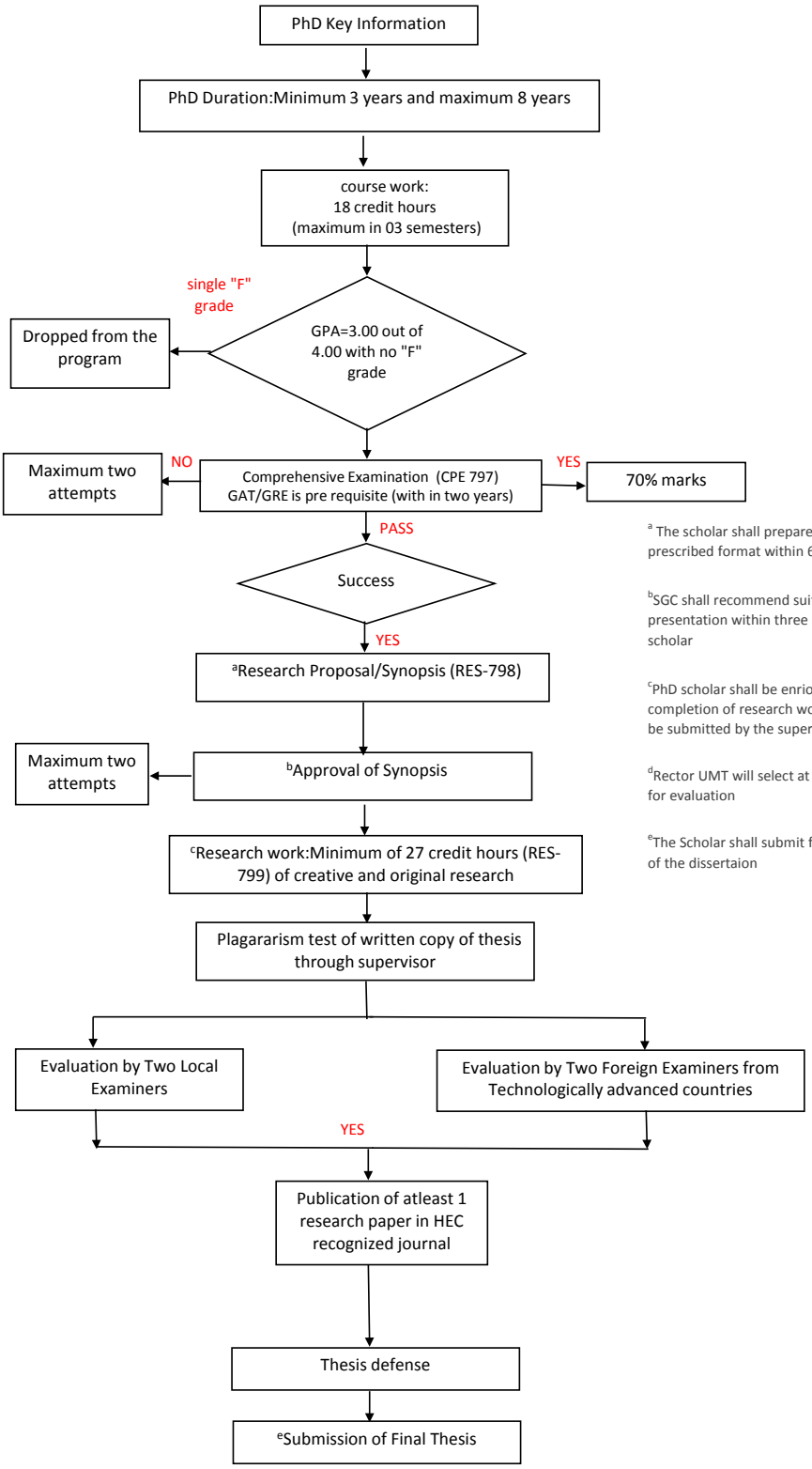

[a] The scholar shall prepare a research proposal for PhD research in the prescribed format within 6 months

[b]SGC shall recommend suitable research proposal to BASAR for presentation within three months from the date of submission by the scholar

[c]PhD scholar shall be enriolled in Ress-799(3-6 CH) in each semester until completion of research work and progress reports for each semester will be submitted by the supervisor to Dean Research

[d]Rector UMT will select at least two foreign and two local external expert for evaluation

[e]The Scholar shall submit five copies of his dissertation printed and a CD of the dissertaion