



# UMT

# ADMISSIONS Guide

**FALL 2022**

**Join Pakistan's Premier General Research University**  
GREAT PLACE - GREAT LEARNING - GREAT FUTURE



**UMT**  
**MY FIRST**  
**CHOICE**

Established in  
**1990**

Ranked in  
**Lahore**  
the top 100 of  
**Pakistan**

**80+**  
Clubs and  
Societies

**27,000+**  
Alumni

**60+**  
International  
Linkages

**91%** Placement  
in First Six Months

**25:1**  
Student  
Faculty Ratio

**96%**  
Student  
Satisfaction

# BE SUCCESS READY

LEARN. LEAD. SUCCEED.

Entrepreneur

Data Scientist

Civil Engineer

AI Data Analyst

Editor

Software Engineer

Lawyer

Game Designer

Public Relations Officer

Financial Analyst

Biochemist

Counselor

Marketing Manager

Nutrition Specialist

Architect

Cyber Security Expert

Speech and Language Therapist

Disaster Management Specialist

Physiotherapist

Aircraft Maintenance Engineer

Mechanical Engineer

Marketing Executive

Teacher/Instructor

Forensic Scientist

Food Scientist

HR Specialist

Town Planner



# Table of Contents

UMT at a Glance.....	01	Fee Guidelines.....	10
Founder's Message .....	02	Facilities.....	11
President's Message .....	03	UMT Student Housing.....	12
Rector's Message .....	04	Campus Life .....	13
<b>Fee Details</b>		Merit-based Scholarships .....	17
Dr Hasan Murad School of Management (HSM).....	05	Alumni Scholarships.....	19
Institute of Aviation Studies (IAS).....	05	Other Scholarships and Discounts.....	20
Institute of Liberal Arts (ILA) .....	05	Need-based Financial Aid .....	21
School of Architecture and Planning (SAP) .....	06	Rules for Scholarships .....	22
School of Commerce and Accountancy (SCA).....	06	Scholarship Maintenance Criteria.....	22
School of Design and Textile (SDT) .....	06	Shuttle Service .....	23
School of Engineering (SEN) .....	06	Short Courses/Diplomas .....	25
School of Food and Agriculture Sciences (SFAS).....	07	Accomplishments.....	26
School of Governance and Society (SGS).....	07	Important Instructions .....	27
School of Health Sciences (SHS).....	07	Admission Process Flow .....	28
School of Law and Policy (SLP).....	07		
School of Media and Communication Studies (SMCS)....	07		
School of Professional Advancement (SPA).....	07		
School of Pharmacy (SPH).....	07		
School of Professional Psychology (SPP) .....	08		
School of Sciences (SSC) .....	08		
School of Social Sciences and Humanities (SSSH) .....	09		
School of System and Technology (SST) .....	09		

# UMT at a Glance

**TOP 500**

in Asia QS Rankings

**TOP 200**

in Academic and Employer Reputation

**TOP 600**

in THE Impact  
Ranking 2022

**300+**

PhDs from Renowned  
Universities

**80+**

Clubs and  
Societies

Ranked

**W4**

University by

**HEC**

**27,000+**

Alumni

Situated in  
**Lahore**  
the Cultural  
Heart of **Pakistan**

Overseas Students  
from Over  
**18 Countries**

**14**

Centers

**25:1**

Student-Faculty  
Ratio

**60+**

International  
Linkages

**150+**

Degrees

**7.2+**

Billion Scholarships Awarded

**16**

Schools  
and  
Institutes

Established in

**1990**

**200+**

Kanal Purpose-Built Campus

**40**

Departments





## ■ DR HASAN SOHAIB MURAD

FOUNDER, ILM TRUST AND UMT

Join us to be great

Why shouldn't you be Great? Even better? Why are you not great? How can you be great? Almost all humans can easily claim to be good, but only a few dream of becoming great, and a very few actually achieve true greatness. Why?

The greatest loss that can happen to a person is the lack of ambition to become great. That is human potential gone unchecked, unharnessed. Then comes the loss of those who become casualty in search of greatness. This is different from failures on the road to become great which turns into only another learning opportunity. Imagine how great a human being can be? How noble and valuable a human being can be? How purposeful and productive? How creative and zestful? How unique and beautiful? How trustworthy and sincere? How crystalline and logical? How passionate and awesome?

University of Management and Technology is here to help you to become great, truly exceptional. The resource persons act first as learners and then let the participants turn into their leaders. There are many good institutions around. Trace the road of the one that can launch you into the orbit of greatness. The one interested in you developing as a whole, a full person, capable of submerging the macrocosm in the microcosm of the self, and defining excellence and refining attributes to the extent that they mirror the pleasure, love, and blessing of Allah. Select an institution which is growing to help you reform your attitude, enlighten your mindset, build your knowledge, develop your application, refine your character, and sharpen your practice.

You walk in with power of intention. You go out with the portfolio of all that it takes to achieve the success here and the ultimate success hereafter. Beyond degree, what determines your future is your invaluable treasure of self-image, enriched and enlightened, driven to life-long learning. Your future is your family's future, your nation's future, your Ummah's future, and your world's future. Infinite possibilities and endless vistas at UMT draw your attention to your own selves and demand that you give to yourself what it deserves the most. Greatness. Help us make you Great!

Dr Hasan Sohaib Murad  
Founder, ILM Trust and UMT



## ■ IBRAHIM HASAN MURAD

PRESIDENT, UMT AND  
ILM TRUST

Beyond the Human Predicament ...

Human ingenuity is facing unprecedented challenges. It is the victim of its own ascendancy.

This predicament is nowhere more pronounced than in the contingency of nuclear winter, ecological degradation, disruptive technologies, economic disparities, and information cartels.

This asymmetrical state cannot continue ad infinitum.

Time has come for a knowledge revolution, not merely in terms of volume but for a re-orientation of values: global human values.

At this critical juncture in history UMT reiterates its commitment to dissemination of knowledge towards a better human future, globally and equitably.

While upholding free inquiry as an imperative, UMT stands to advance knowledge in consonance with human values. We surmise that value-free knowledge lies at the core of the current human predicament.

Join us in this fascinating exploration of human potential. Collaborate with us in re-orienting the human future.

Ibrahim Hasan Murad  
President, UMT and ILM Trust



## DR ASIF RAZA

### RECTOR UMT

Dear students!

Assalam-o-Alaikum.

It is indeed a pleasure to congratulate you on your well-deserved selection to this prestigious institution and I extend a warm welcome to all of you. I expect that your stay at UMT will be most rewarding and you will make the best use of the most conducive environment at the campus. As a UMT student you will be expected to abide by the University code of conduct and ensure exemplary standards of integrity, discipline, moral values and dress code. It is also necessary to understand the semester system as most of you will get exposure to it for the first time. In the semester system, one needs to be punctual and regular right from the beginning. Non-compliance to the essentials of the system could be almost suicidal. One thing to be ensured is not to let your work get accumulated. You must keep the studies as your first priority.

In a semester system, contact with teachers / advisors is very important. You should have all your textbooks before the start of classes. The standard IT skills are essential in a university education. Use all available resources to become an IT-savvy student.

Complete and submit your home assignments regularly. Read and understand the course material, old assignments, quizzes, and old tests available in the learning management system (LMS).

Every year, thousands of students complete their studies and graduate from UMT as well-rounded individuals and step into practical life. They continue to be part of the UMT family as our Alumni, while new students compete to enter the university in search of their dreams. I expect that you will make the best use of the time and resources at your disposal at UMT.

*Insha-Allah.*

I wish you the best of luck!

Thank you!

**Dr Asif Raza**  
Rector UMT

Program Name	Duration (Years)	No of Quarters	Tentative Investment	Quarterly Installment
<b>Dr Hasan Murad School of Management (HSM)</b>				
MS Management ★	2	8	590000	73750
MS Economics	2	8	590000	73750
MS Marketing ★	2	8	590000	73750
MBA (E) ★	2	8	890000	111250
MBA (M/E) (For BBA or Equivalent) ★	1.5	6	690000	115000
Executive MBA (Weekend) ★	2	8	690000	86250
BBA ★	4	16	1590000	99375
BBIS ★	4	16	1390000	86875
BS Accounting and Finance ★	4	16	1290000	80625
BS Operations and Supply Chain Management	4	16	1190000	74375
BS Economics (Special Scholarship)	4	16	1190000	74375
BS Entrepreneurship	4	16	1090000	68125
<b>Institute of Aviation Studies (IAS)</b>				
*BS Aviation Management	4	16	1490000	93125
**BS Professional Flight Technology (For Pilots Only)	4	16	1290000	80625
*BSc Aircraft Maintenance Engineering Technology with EASA part 66	4	16	1190000 + 1520 Euros	74375
<b>Institute of Liberal Arts (ILA)</b>				
MPhil in Applied Linguistics ★	2	8	490000	61250
MPhil in English Literature	2	8	590000	73750
BS English Literature ★	4	16	890000	55625
BS (Hons) English Language and Linguistics ★	4	16	790000	49375
<b>School of Architecture and Planning (SAP)</b>				
Master of Architecture	2	8	390000	48750
B Architecture	5	20	1990000	99500
BS Building Design and Construction	4	16	990000	61875
BS City and Regional Planning	4	16	1090000	68125

★ Programs being offered in Sialkot Campus as well.  
**Admission fee of Rs. 25,000 is non refundable/non transferable.**  
**For further information please see important instructions.**



Program Name	Duration (Years)	No of Quarters	Tentative Investment	Quarterly Installment
<b>School of Commerce and Accountancy (SCA)</b>				
BS Business Management and Accounting	4	16	690000	43125
BS Accounting	4	16	690000	43125
BCom Hons ★	4	16	590000	36875
ADP Computer Science ★	2	8	290000	36250
ADP Accounting and Finance ★	2	8	290000	36250
ADP Business Administration and Commerce ★	2	8	290000	36250
ADP Information Technology Management	2	8	290000	36250
ADP Media & Communication Sciences	2	8	290000	36250
<b>School of Design and Textile (SDT)</b>				
*PhD Textile	3	12	590000	49166
BS Textiles	4	16	990000	61875
Bachelor of Graphic Design ★	4	16	1090000	68125
Bachelor of Textile Design ★	4	16	1090000	68125
Bachelor of Fashion Design ★	4	16	1090000	68125
Bachelor of Interior Design	4	16	1090000	68125
<b>School of Engineering (SEN)</b>				
*PhD Civil Engineering	3	12	690000	57500
*PhD Electrical Engineering	3	12	690000	57500
MS Engineering Management	2	8	449000	56125
MS Civil Engineering	2	8	449000	56125
MS Electrical Engineering ★	2	8	449000	56125
MS Mechanical Engineering (Special Scholarship) ★	2	8	449000	56125
BS Civil Engineering (Special Scholarship)	4	16	1690000	105625
BS Mechanical Engineering (Special Scholarship) ★	4	16	1690000	105625
BS Electrical Engineering (Special Scholarship) ★	4	16	1490000	93125
BS Industrial Engineering (Special Scholarship)	4	16	1190000	74375

★ Programs being offered in Sialkot Campus as well.  
**Admission fee of Rs. 25,000 is non refundable/non transferable.**  
**For further information please see important instructions.**

Program Name	Duration (Years)	No of Quarters	Tentative Investment	Quarterly Installment
<b>School of Food and Agricultural Sciences (SFAS)</b>				
*PhD Food Technology	3	12	590000	49166
MS Food Technology	2	8	390000	48750
MS Food Quality Management	2	8	390000	48750
MS Human Nutrition and Dietetics	2	8	390000	48750
BS Food Science and Technology ★	4	16	790000	49375
BS Human Nutrition and Dietetics	4	16	1190000	74375
BS Food Safety and Quality Management	4	16	490000	30625
<b>School of Governance and Society (SGS)</b>				
MS Public Policy	2	8	349000	43625
MS Public Policy (For Regular Government Employees)	2	8	299000	37375
BS Public Administration (14 Years)	2	8	349000	21812
BS Public Administration	4	16	690000	43125
<b>School of Health Sciences (SHS)</b>				
*Doctor of Physiotherapy ★	5	20	1749000	87450
*BS Nutrition Sciences ★	4	16	1190000	74375
*BS Medical Imaging and Ultrasonography ★	4	16	1290000	80625
*Medical Laboratory Sciences	4	16	890000	55625
<b>School of Law and Policy (SLP)</b>				
LLB	5	20	2090000	104500
<b>School of Media and Communication Studies (SMCS)</b>				
MPhil Media and Communication	2	8	390000	48750
BS Media and Communication ★	4	16	1090000	68125
<b>School of Professional Advancement (SPA)</b>				
MS Project Management	1.5	6	490000	61250
MS Project Management (Weekend)	1.5	6	590000	95833
<b>Bachelors of Professional Studies ★</b> (Human Resource Management, Banking and Finance, Information and Communication Technology, Marketing Management, Project Management, Supply Chain Management, Fashion and Luxury Management)	4	16	890000	55625

Program Name	Duration (Years)	No of Quarters	Tentative Investment	Quarterly Installment
<b>School of Pharmacy (SPH)</b>				
*Pharm-D	5	20	2090000	104500
<b>School of Professional Psychology (SPP)</b>				
<b>Department of Applied Psychology</b>				
MPhil Psychology	2	8	390000	48750
BS Psychology	4	16	949000	59312
<b>Department of Clinical Psychology</b>				
MS Counseling Psychology	2	8	490000	61250
BS Clinical Psychology ★	4	16	1090000	68125
<b>School of Science (SSC)</b>				
*PhD Physics	3	12	690000	57500
*PhD Chemistry	3	12	690000	57500
*PhD Mathematics	3	12	649000	54083
MS Physics ★	2	8	390000	48750
MS Physics (Weekend)	2	8	390000	48750
MS Biochemistry	2	8	549000	68625
MS Biotechnology ★	2	8	549000	68625
BS Mathematics ★	4	16	849000	53063
BS Physics ★	4	16	849000	53063
BS Chemistry ★	4	16	849000	53063
BS Biotechnology ★	4	16	890000	55625
BS Biochemistry ★	4	16	849000	53063
BS Microbiology ★	4	16	849000	53063
BS Zoology (Special Scholarship) ★	4	16	849000	53063

★ Programs being offered in Sialkot Campus as well.  
**Admission fee of Rs. 25,000 is non refundable/non transferable.**  
**For further information please see important instructions.**



Program Name	Duration (Years)	No of Quarters	Tentative Investment	Quarterly Installment
<b>School of Social Sciences and Humanities (SSSH)</b>				
<b>Department of Education</b>				
MPhil in Education	2	8	390000	48750
BS Education	4	16	490000	30625
BS (H) in Special Needs Education	4	16	590000	36875
<b>Department of Political Sciences</b>				
MPhil Political Science	2	8	390000	48750
BS International Relations ★	4	16	790000	49375
BS Political Science ★	4	16	790000	49375
<b>Department of Sociology</b>				
MPhil Sociology	2	8	390000	48750
BS Sociology ★	4	16	690000	43125
<b>School of Systems and Technology (SST)</b>				
*PhD Computer Science	3	12	790000	65833
MS Software Engineering	2	8	549000	68625
MS Computer Science ★	2	8	549000	68625
MS Information Technology	2	8	549000	68625
MS Information Security (Special Scholarship)	2	8	549000	68625
MS Computing and Data Sciences	2	8	549000	68625
MS Artificial Intelligence	2	8	549000	68625
BS Computer Science ★	4	16	1690000	105625
BS Software Engineering ★	4	16	1590000	99375
BS Information Technology ★	4	16	1290000	80625
BS Artificial Intelligence ★	4	16	1290000	80625
BS Data Sciences	4	16	1290000	80625
BS Cyber Security	4	16	1190000	74375

★ Programs being offered in Sialkot Campus as well.  
**Admission fee of Rs. 25,000 is non refundable/non transferable.**  
**For further information please see important instructions.**



Admission fee of Rs. 25000/- will be charged with first fee installment. Admission fee is non refundable/non transferable. Programs being offered in Sialkot Campus as well

Thesis/Non-Thesis tracks are being offered in all MS/MPhil Programs

\*\* Flying licence fee, will be charged separately (approx 44 Lac, depending upon fuel charges)

\* Simulation training fee of Rs. 40,000 applies on BS AM program at the time of admission (one time only)

\* PhD dissertation fee would be charged as per UMT policy. For details, please contact the Office of the Registrar

\* Hospital training charges of Rs. 15,000 per quarter will be applicable from 3<sup>rd</sup> year for School of Health Sciences (SHS)

\* Students of Pharm-D will be charged PKR 15,000 per quarter as a fee for hospital visits in addition to the semester fee from 5<sup>th</sup> semester onwards

\* The fee for clinical Training for MLS starts from 6<sup>th</sup> to 7<sup>th</sup> semester will be PKR 15,000 per quarter

\* PKR 10,000/- would be charged during degree program for "English Emersion 1" and "21<sup>st</sup> Century Skills" subjects in all undergraduate programs

**For further information please see important instructions at page 27**



# Facilities

UMT believes in offering the best facilities to its students. As such, the UMT Campus offers more than an educational and research environment. The wide range of University facilities provides the resources which help students to excel in their studies and enjoy campus life as well. Campus facilities meet all the needs of the UMT community. Students have access to recreation and leisure as well as excellent computing and lab facilities, hostel residency for out of station students, medical unit and a well-maintained and efficient transport service.



**Insurance**



**Wifi**



**UMT Hostels**



**Shops**



**Souvenir Shops**



**Healthcare**



**Parking**



**Media Production**



**Daycare**



**100+**  
Classrooms



**Cafeterias**



**1400+**  
Faculty & Staff Computers



**70+**  
Laboratories



**Mosque**



**140,000+**  
Books



**1200+**  
Computers in IPCs



**Gym**



**300,000+**  
Digital Resources

# UMT Student Housing

Service Type	Type of Charges	Charges
Admission fee	One time	Rs. 10,000/-
Security (Refundable)	One time	Rs. 5,000/-
Generator Charges	6 Months	Rs. 6,900/-

Service Type	Type of Charges	Charges
* Sharing Room	6 Months	* Rs. 79,900/-
Independent other than Wapda Town	6 Months	* Rs. 153,900/-
Independent Wapda Town	6 Months	* Rs. 184,900/-

## Other Charges

Student can use electrical appliances at additional cost to be paid with hostel dues

Air Conditioner	Monthly	As Per Actual Units
Air Cooler	Monthly	* Rs. 2,000/-
Food (3 meals included)	Monthly	* Rs. 9,000/-
Internet Charges	Monthly	Rs. 1,100/-

## Contact Details for further information

**Contact Person Boys Hostel**  
Muhammad Irfan  
0345-4821489

**Contact Person Girls Hostel**  
Humaira Batool  
0304-0925866  
(Mustafa Town)

Asma Fareed  
0300-0504885  
(Wapda Town)

**\*\* Applicable rules and other information will be shared by hostel management**

**\* Tentative amount could be changed**

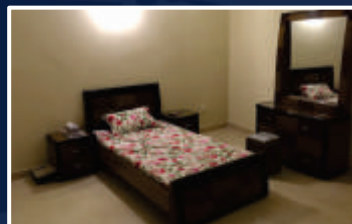





# CAMPUS LIFE













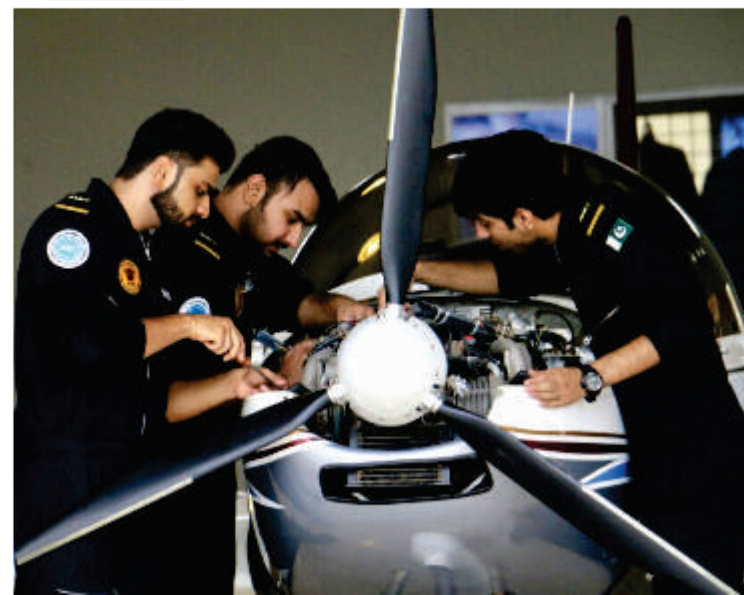

## 1.0 MERIT-BASED SCHOLARSHIPS

### 1.1 Merit Scholarships for Bachelor Studies

UMT aims at developing the human resource to contribute positively towards society. Merit-based awards are granted to bright participants, who possess the best ability to achieve the aim.

#### 1.1.1 Scholarship for Bachelor Studies on the Basis of FA/FSc/etc. (BISE Examination)

##### 1.1.1.1 For All Schools and Institutes

Sr. No	Percentage Marks in Intermediate	Scholarship
1	Position Holder	100%
2	95% and above	90%
3	90% to 94.99%	80%
4	85% to 89.99%	70%
5	80% to 84.99%	50%
6	75% to 79.99%	35%
7	70% to 74.99%	25%
8	65% to 69.99%	10%

#### 1.1.2 Scholarship for BS Studies on the basis of A-Levels

A-level students will receive merit scholarships on basis of their equivalent percentage. Ranges will be same as defined for FA/FSc etc. students.

#### 1.1.3 Merit Scholarship on the basis of American High School Diploma

Students with American High School Diploma will receive merit scholarships on basis of their equivalent percentage. Ranges will be same as defined for FA/FSc etc. students.



Sr. No	High School CGPA	Scholarship
1	3.75 to 4.00	50%
2	3.50 to 3.74	30%

#### 1.1.4 Merit Scholarship for BS Studies on the basis of Diploma

Sr. No	Percentage Marks in Diploma	Scholarship
1	85% or more	50%
2	80% to 84.99%	25%

### 1.2 Merit Scholarships for MS/MPhil Studies

#### 1.2.1 Merit Scholarship for MS/MPhil Studies on the basis of 4 years BS degree and 2 years Master degree (recognized DAI/Universities)

Sr. No	Academic CGPA	Financial Award on Tuition Fee
1	3.75 to 4.00	40%
2	3.50 to 3.74	30%
3	3.25 to 3.49	20%
4	3.00 to 3.24	10%

#### 1.2.2 Merit Scholarship for MS/MPhil Studies on the basis of 16-years of education (MA/MSc etc.) with percentage marks

Sr. No	Percentage	Financial Award on Tuition Fee
1	90.00 to 100.00	40%
2	80.00 to 89.99	20%

## 1.3 Merit Scholarship for Masters Program

### 1.3.1 Merit Scholarship for Masters Programs on the basis of BA/BSc (2-years) degree, including ADP programs

Sr. No	Academic CGPA	Financial Award on Tuition Fee
1	4.00	60%
2	3.75 to 3.99	40%
3	3.50 to 3.74	20%
4	3.25 to 3.49	10%

#### In case of percentage

Sr. No	Percentage	Financial Award on Tuition Fee
1	90.00 to 100.00	40%
2	80.00 to 89.99	20%

### 1.4 Merit Scholarship for PhD students on the basis of MS/MPhil/18-year degree

Sr. No	Academic CGPA	Scholarship
1	3.75 to 4.00	40%
2	3.50 to 3.74	20%

## 2.0 Alumni Scholarship Policy

This reflects the significance that UMT attaches to its alumni, while upholding and promoting the core values of the University. Alumni will only pay Rs. 5000 as admission fee and Rs. 5000 as library fee at the time of admission.

### 2.1 Alumni Policy for Admission in Master/MS/MPhil programs on the basis of

#### 2.1.1 2-year degree

Alumni of 2-year degree programs will get 50% waiver in tuition fee, if they have a CGPA of 3.00 or more, other than ADP Programs.

#### 2.1.2 4-year degree

Alumni of BS programs (4-year) will get waiver in tuition fee as per the following criteria:

Sr. No	Academic CGPA	Scholarship
1	3.50 to 4.00	65%
2	3.00 to 3.49	50%
3	Up to 2.99	35%

## 2.2 Alumni Policy for Admission in PhD Programs

Sr. No	Academic CGPA	Scholarship
1	3.75 to 4.00	50%
2	3.50 to 3.74	40%
3	3.25 to 3.49	30%

## 3.0 Scholarships and Discounts other than Merit and Alumni

### 3.1 Kinship Policy

- The kin of alumni and existing participants (brother, sister, husband, wife, father, mother, son and daughter) are allowed a tuition fee waiver of 20% for all kin.

### 3.2 Discount Policy for ILM Colleges' Students applying for Bachelor Programs

- 50% waiver in admission fee
- 10% additional discount in tuition fee on already defined slabs in # 1.1

### 3.3 Corporate Group Discount

- MS/MPhil students get 30% waiver in tuition fee of each student for organizations nominating minimum three candidates. The application will be processed through the Office of Corporate Linkages and Placements and Head HR of the nominating organization.

### 3.4 Remote Area Scholarship

- Up to 50% waiver in tuition fee to be determined on merit for students, belonging to designated remote areas with at least 60% marks/2.50 CGPA in previous qualification. Award of this scholarship is subject to meeting defined criteria, submission of required documents, along with prescribed application form and a successful interview.

### 3.5 Outstanding Sportsmen and Extracurricular Scholarship

- Up to 100% waiver in tuition fee for outstanding sportsman having national color or extracurricular activities to be eligible for scholarship.

### 3.6 Special Person (Differently-Abled) Scholarship

- All certified special students and those with learning impairment will pay maximum of 50% fee as standard.

### 3.7 Discount Policy for The Knowledge School (TKS)

- Alumni of TKS, who have done intermediate from other colleges and apply to UMT for bachelor's degrees will get 10% additional discount on already defined slabs.

### 3.8 Discount for Children of Shuhada

- This scholarship has been established as an honorary discount of 50% on tuition fee for the children of Shuhada.

### 3.9 Discount for Children of Government Teachers (up to Scale 16)

- A special 20% tuition fee waiver is applicable for the children of government teachers (up to 16 scale).

### 3.10 Experience Based Scholarship

- Upto 30% scholarship for a MS/MPhil candidate with a professional/industrial experience of at least 5 years.

### 3.11 Dr Hasan Murad Engineering Scholarship

- Upto 30% scholarship for BS students by UMT in collaboration with ILM Fund for underprivileged students of Pakistan.

### 3.12 Dr Hasan Sohaib Murad PhD Fellowship Program

- Special scholarship offered to outstanding, young, full-time students for completion of PhD studies in a period of 3 to 4 years in specific areas of specialization.

### 3.13 Special Scholarships for Undergraduate Programs

Sr. No	Programs	Scholarship
1	BS Economics	30%
2	BS Zoology	12%

### 3.14 Special Scholarships for Graduate Programs

Sr. No	Programs	Scholarship
1	MS Information Security	30%
2	MS Mechanical Engineering	13%



## 4.0 NEED-BASED FINANCIAL AID

### ILM Scholarship Fund (ILM Study Support/Aid Fund)

This need-based scholarship is given to needy and deserving students, after scrutiny of evidence provided by the participant and a brief interview. The scholarship/fund is treated as Qarz-e-Hasna which participant has to return in three to five years installments after completion of degree.

For details and to apply for ILM Scholarship please visit: [www.ilm.fund](http://www.ilm.fund)

## 5.0 RULES GOVERNING SCHOLARSHIPS and FINANCIAL AID

1. All kinds of discounts, waivers, scholarships and financial aid are applicable in tuition fee only
2. Admission and library fees are not refundable in any case
3. Minimum 60% marks in intermediate and matriculation are required to apply for need-based financial aid
4. Continuation of all financial aids and scholarships, except Outstanding Sportsmen and Extracurricular Scholarships, in subsequent semesters is subject to maintenance of following CGPA criteria, otherwise scholarships will be revoked:

### Scholarship Maintenance Criteria

Merit Scholarship For All BS Level Programs (except DPT, Pharm-D, LLB, B-Arch)	CGPA
100%	3.90
90%	3.80
80%	3.70
70%	3.60
50%	3.50
35%	3.35
25%	3.25
10%	3.00

For Merit Scholarship	Criteria
MS/MPhil	Minimum 3.25 CGPA required
PhD	Minimum 3.50 CGPA required

For Non-Merit Scholarship and FA	Criteria
Bachelors (14 and 16 years equivalent)	Minimum 3.0 CGPA required
MS/MPhil (18 Years equivalent)	Minimum 3.0 CGPA required
PhD	Minimum 3.25 CGPA required

# SHUTTLE SERVICE

Route No.	Timings	Areas
1	<b>Pick up:</b> 6:30 am & 9:00 am <b>Return:</b> 4:40 pm & 7:10 pm	Askari-10, D. Chungi, Guldast Town, Pepsi Stop, Jorrey Pul-PSO, Murghi Khana, Askari-9, Askari-1, Sadar Cantt, Dharampura, Mall Road Underpass, Shah Jamal, Punjab University (Gate no. 15), UMT
2	<b>Pick up:</b> 6:30 am & 9:00 am <b>Return:</b> 4:40 pm & 7:10 pm	Askari 11 Sector C, Askari 11 Sector B, Askari 11 Sector A, Nawaz Sharif Interchange, KFC, Wateen Chowk, LUMS University, Lalik Chowk Ghazi Road, PSO Pump, Usman Store, Bhutta Chowk Health Bridge Hospital, Bata Shoes, Toyota Showroom, Eden Avenue, Chishti Street Soling, Waqas Market Soling, Soling Airport, Nishat Army Checkpost, Fauji Foundation Hospital, Solider Mess, Aaray Bazaar, Shami Road Cavalry, Shell Pump, Siddique Centre, Main Market Gulberg, Liberty Market, Centre Point, Barkat Market, UMT
3	<b>Pick up:</b> 6:30 am & 9:00 am <b>Return:</b> 4:40 pm & 7:10 pm	Warha Gujjar, Al-Raheem Garden, K.C. Colony, Code Wala Piya, Sotar Mill, Yaadgar, AL-Hamd Garden, Manawa, Bismillah Housing Scheme, Kothi Stop, Rehman Pura, Kot Abdullah, Bata Gate No. 3, Jallo Park Nehr, Sky Land, Rizwan Garden, Nazir Garden, Medical Housing Scheme, Diyal House, Hajveri Scheme, Harbanspura, Phattiyan Wali Puli, Taj Bagh, Azeez Puli, Fateh Garh, Naya Pul, Panj Peer Darbar, Laal Pul, Jaffery Puli, Mughalpura, UMT
4	<b>Pick up:</b> 6:30 am & 9:00 am <b>Return:</b> 4:40 pm & 7:10 pm	Central Park, Purana Kahna, Kahna No. 5, Kahna Thana, Haji Workshop, Alhu Wala Raah, Gajjumata, Dolum Stop, Yohanabaad, Nishtar Colony, Pak Arab, Awaan Market, Bank Stop, Chungi Amar Sadhu, General, Qainchi Amar Sadhu, Phatak, Phatki Choti, Kot Lakhpat Station, Peco Mor, Treat, Pindi Stop, Link Road, UMT
5	<b>Pick up:</b> 6:30 am & 9:00 am <b>Return:</b> 4:40 pm & 7:10 pm	Shahda Mor, Batti Chowk, Kasurpura, Ameen Park, Gandhian Bambiyani, Munshi Hospital, Chohan Road, Chota Sandha, WASA Mor, Gulshan Ravi Moon Market, Mor Samnabad, Bastami Road, Yateem Khana Chowk, Scheme Mor, Shah Noor Studio, Bijli Ghar, Kharak Nala, Awaan Town, Multan Chungi, UMT
6	<b>Pick up:</b> 6:30 am & 9:00 am <b>Return:</b> 4:40 pm & 7:10 pm	Mustafa Town Hostel, Ali Hospital Thokar, Thokar Canal Checkpoint, Eden Canal, Muhafiz Town, EME, PND, Iqbal Avenue, Nespak, Izmir Town, Chung Puli, Tricon Village, Shakaam Chowk, Canal Garden, Main Gate Canal Bahria Town, Surahi Chowk, Talwaar Chowk, Bahria Safari Gate, Dream Garden, Labor Colony, LDA, Shaukat Khanam Chowk, UMT
7	<b>Pick up:</b> 7:00 am & 9:00 am <b>Return:</b> 4:40 pm & 7:10 pm	Badami Bagh, Data Darbar, Katchery, Sector Treat Stop, MAO College Stop, Chaburji Stop, Qurtaba Chowk Stop, Shama Stop, Ichra Stop, Muslim Town Mor, Aabpara Market, Naqsha Stop, Bhakey Wala Mor, Raza Block, Kareem Block, Jinnah Hospital, UMT
8	<b>Pick up:</b> 6:30 am & 9:00 am <b>Return:</b> 4:40 pm & 7:10 pm	Daroghay Wala, Dhobi Ghaat, Akhri Minute Gate, Suk Nehr, Shalamar Bagh, Shalimar Hospital, Angoori Cinema, Shalimar Chowk, Ghass Mandi, Barf Khana, Singh Pura, Begumpura, UET, Cup Store, Doctor Maqsood, Station, Haji Camp, Lahore Hotel, Lakshmi Chowk, Dunya News, Queen Merry, Garri Shahu, Police Station, Asif Center, Campus Gate, UMT
9	<b>Pick up:</b> 6:30 am & 9:00 am <b>Return:</b> 4:40 pm & 7:10 pm	Paragon City Gate 1, Paragon City Gate 2, Air Avenue, DHA Phase 8, DHA Phase 7, Phase 6 Head Office DHA, KFC DHA 5, Wateen Chowk, LUMS, Lalik Jan Chowk, Masjid Chowk, Adil Hospital DHA, Defence Mor, Toyota Showroom Walton Road, Packages Mall, UMT



## NOTE:

- Bus charges will be Rs. 9,950/- per month (Only Payable in Accounts Office)
  - Bus charges from main campus to SHS raiwind road campus will be 2950/- per month (Only Payable in Accounts Office)
  - UMT reserves the right to change bus charges according to variation in fuel charges
  - UMT Shuttle Service Card could be obtained from 1<sup>st</sup> to 3<sup>rd</sup> of each month
  - Anyone travelling without valid "Transport Card" will be fined as per policy
  - In case of any complaint, suggestion or feedback, please contact **Muhamad Tufail: 0302-4475564**
  - For queries about timings, schedule and routes, please contact **Amjad Butt: 0300-4419045**
- UAN: 042 111 300 200 - EXT: 3773**

## LAHORE



## Areas:

AA Block, Aaqa Marriage Hall, Abpara Market, Adil Hospital Chowk, Akbar Chowk, Allah Hoo Chowk, Allama Iqbal Road, Ameen Park, Askari-1 Check Post, Askari-10, Askari-11, Askari-9, Azam Garden, Azmir Society, Badami Bagh, Bank Stop, Bhakey Wal Mor, Bhatta Chowk, Bhutian Chowk, Boharwala Chowk, Canal View, Cavalry Ground, Center Point, Charrer Pind, China Chowk (Aiwan E Sanat O Tijarat), Chouburji, Chungi Amar Sidhu, City Tower, Civil Secretariat, COMSATS, Cooper Chowk, D. Chungi, Darogha Wala, Data Darbar, Defence Morr, Dharampura, Doctor Hospital, EME Society, Fateh Garh, Firdous Market Chowk, G.P.O, Gajjumata, Garhi Shahu Bridge, General Hospital, Gillani Road, Governor House, Guldast Town, Gulshan-e-Ravi Moon Market, Haji Camp, Hakim Chowk, Harbanspura, H-Block, Hockey Stadium, Hostel, Ichhra, Jinnah Hospital, Jorrey Pul, Kahana, Kahana, Kalma Chowk Underpass, Kalma Chowk, Karim Block Market, Kasurpura, Katchery, Khalid Chowk, Khokhar Chowk, Kory Stop, Kot Lakhat, Lady Willingdon Hospital, Lakshmi Chowk, Lal Pul, Lalik Chowk, LESCO, Liaquat Chowk, Liberty Chowk, Lorry Adda, LUMS, Manawa Mandi G.T Road, Mansoor, MAO College, Marrian Stop, Masjid Chowk, Model Town, Mozang, Mughalpura Canal, Multan Chungi, Muqadas Park, Murghi Khana Stop, Muslim Town Morr, Naqsha Shop, Niazi Chowk, Nishtar Park APS, Nishtar Colony, Officers Colony, Peco Morr, Pindi Stop Link Road, PSO Pump, PTCL Exchange, PTV Station, Qainchi Morr, Rahim Store, Railway Station, Ranger Headquarters, Sadar Roundabout, Sagian Pull, Salman Dawakhana Opp. PSO Station, Sanda, Scheme Morr, Services Hospital, Shadiwal Chowk, Shadman Chowk, Shah Freed CNG, Shakkam Chowk Bahria Town, Shakkam, Defence Road, Shalimar Bagh Chowk, Shalimar Hospital, Shalimar Stop opp. Shalimar Hospital, Shama, Shimla Pahari, Shouq Chowk, Siddique Trade Center, Singh Pura, Thokar Niaz Baig, Toyota Walton Show Room, UET, Valencia Bypass Road, Valencia Roundabout, Valencia Town, VIP Store, WAPDA Town, Wateen Chowk, Y Block



# Short Diploma/Course

## School of Professional Advancement

- Certificate in Search Engine Optimization
- Certificate in Autocad Electrical
- Certificate in Social Media Marketing
- Certificate in Human Resource Management
- Certificate in Graphic Designing
- Certificate in Sales Professional
- Certificate in Nutrition and Wellness
- Certificate in Web Development and Design
- Certificate in Public Skills
- Certificate in Software Development
- Certificate in Textile Technology

**Total Duration:** 2,3,9 Months

**Total Fee:** Rs. 20,000

### Contact Person:

Majid Ali Khan

✉ majid.khan@umt.edu.pk ☎ 04235969834

**For more details visit:** <https://spa.umt.edu.pk/>

## School of Food and Agricultural Sciences

- Food Safety and Ellergen Management  
Total Duration: 3 months (2 Days a week class)
- Food Safety and Quality Management  
Total Duration: 4 months (2 Days a week class)
- Food Security and Nutration  
Total Duration: 5 months (2 Days a week class)

**Total Fee:** Rs. 40,000

**Program Nature:** Part Time (Evening)

### Contact Person:

Wahab Nasir

✉ wahab.nazir@umt.edu.pk ☎ 03334539000

**For more details visit:** <https://sfas.umt.edu.pk/>

## School of Professional Psychology

- Certificate in Secrets of Statistics
- Certificate in Grief Counseling
- Certificate in Forensic Psychology

**Total Duration:** 8 Weeks

**Total Fee:** Rs. 20,000

- Certificate in Development Psychology
- Certificate in Professional Skills for Clinical Praticce
- Certificate in Addiction and Rehabilitation
- Certificate in Psychological Helping Skill
- Certificate in Psychological FirstAd
- Certificate in Employee's Health Psychology
- Certificate in Data Management

**Total Duration:** 6 Weeks

**Total Fee:** Rs. 15,000

- Certificate in Toxic Intimate Relationship
- Certificate in Research Made Easy
- Certificate in Behavioral Theraphy

**Total Duration:** 4 Weeks

**Total Fee:** Rs. 20,000

### Contact Person:

Arooj Tahira

arooj.tahira@umt.edu.pk

**UAN:** 111 300 200, **Ext:** 6247

Syeda Aysha Akhtar

aysha.akhtar@umt.edu.pk

**UAN:** 111 300 200, **Ext:** 6105

**For more details visit:** <https://spp.umt.edu.pk/>

# Accomplishments 2020-22

- Ranked among the top 500 universities in regional QS Asia University Rankings 2022
- Ranked 23rd in all over Pakistan and secured 512th position among 912 universities worldwide for sustainable and green campus
- Nominated for Times Higher Education Awards Asia 2020 in the Workplace of the Year category
- Secured 601-800th spot in Times Higher Education Impact Ranking for 2022
- Ranked among top 600 universities in the world by the Times Higher Education Ranking for the 3rd consecutive year
- HSM recognized as the leading Business School of Asia by Newsweek





## Important Instructions

1. Fee is to be submitted in mentioned Bank as per voucher issued to you.
2. Admission fee of Rs. 25000/- will be charged with first fee installment
3. The cost of one admission form is Rs.1500/-
4. The cost of one alumni form is Rs. 500/-, the photocopy of alumni card is to be submitted for issuance of admission form
5. Admission form once bought is non refundable/non transferable
6. For Engineering program, the fee would be charged per semester (6 months basis)
7. For all other programs the fee would be charged per quarter
8. The program fee can be revised during the degree program
9. Program change requests are entertained before submission of fee. After submission of fee, program change requests will be processed by Registrar Office, along with program change fee of Rs.1000/-
10. If you repeat any course then the fee will be charged according to the semester in which you enrolled
11. In case of deficiency courses, additional fee will be charged
12. Above fee structure does not includes any govt taxes. Taxes will be charged u/s 236 I of income tax ordinance
13. The tax will be charged to the students with the annual fee of more than Rs. 200,000/-
14. Admissions office reserves the right to cancel any admission without serving any reason at any stage of admission process based on instructions/rules and regulations laid by the concerned Department/Dean/Governing body
15. **University will not tolerate any act of improper, bad, or rude behavior with its staff. Admission of the Student/Applicant will be canceled immediately if they or their relatives will misbehave or harass any staff member of the university**

## Refund Policy

UMT follows the National Fee Refund policy of the Higher Education Commission of Pakistan. Under this policy Admission Fees and Library Fee are Not Refundable. The only tuition fee may be refunded according to the following schedule:

- 100 % tuition fee may be refunded within 1st week of commencement of classes
- 50 % tuition fee may be refunded within 2nd week of commencement of classes
- No fee is refundable from 3rd week of commencement of classes

### Due Date of Quarterly Installments.

**June 1 | September 1 | December 1 | March 1**

**The university reserves the authority to change the curriculum, rules and regulations, fees, and admission/other requirements affecting participants without prior notice, if necessary.**

# ADMISSION PROCESS FLOW

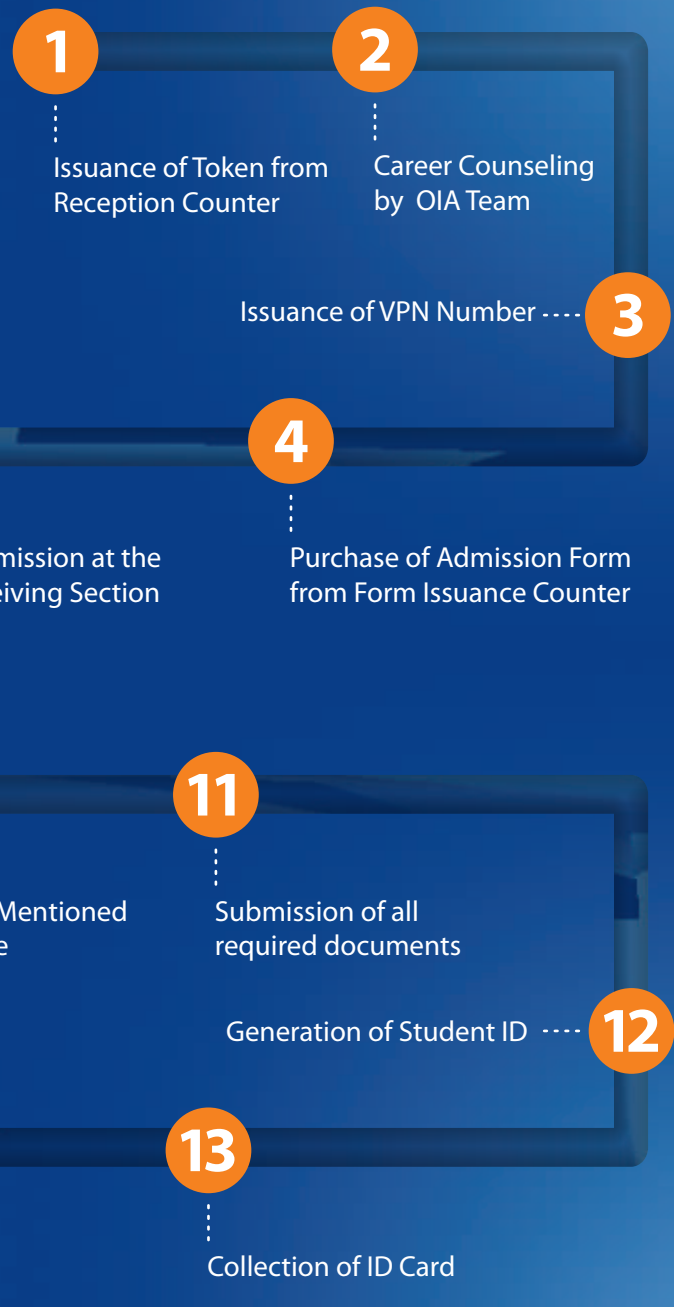



# UMT

**Lahore Campus:** UMT Road, C-II, Johar Town, Lahore - 54770, Pakistan

Tel: +92 42 35212801-10

email: admissions@umt.edu.pk

**Sialkot Campus:** 21-A, Small Industrial Estate, Shahabpura Road, Sialkot

Tel: +92 52 3256964, +92 52 3241801-10

Email: info@skt.umt.edu.pk, web: skt.umt.edu.pk

UAN: 042 111 300 200

[www.umt.edu.pk](http://www.umt.edu.pk)      umtofficial  UMT Radio 98.2FM

#### Approved by



#### Accreditations

