



# UMT

PAKISTAN'S FIRST  
**AI-POWERED  
EDUCATION**  
EXPERIENCE



# ADMISSIONS Guide

**SPRING 2026**  
GRADUATE PROGRAMS

**Join Pakistan's Premier General Research University**

GREAT PLACE - GREAT LEARNING - GREAT FUTURE

Established in <b>1990</b>	Situated in <b>Lahore</b> the Cultural Heart of Pakistan	<b>60+</b> Clubs and Societies	<b>44,000+</b> Alumni	<b>60+</b> International Linkages	<b>67.7%</b> Placement in First Six Months	<b>25:1</b> Student-Faculty Ratio	<b>86%</b> Student Satisfaction
-------------------------------	---	--------------------------------------	--------------------------	---	--	---	---------------------------------------



# UMT at a Glance

**317<sup>th</sup>**

in Asia QS Rankings

**TOP 200**

in Academic and Employer Reputation

**301-350**

in THE Asia Ranking

**330+**

PhDs from Renowned Universities

**60+**

Clubs and Societies

Ranked

**W4**

University by

**HEC**

**44,000+**

Alumni

Situated in  
**Lahore**  
the Cultural  
Heart of **Pakistan**

Overseas Students  
from Over  
**20 Countries**

**14**

Centers

**25:1**

Student-Faculty  
Ratio

**60+**

International  
Linkages

**180+**

Degrees  
Programs

**16+**

Billion Scholarships Awarded

**17** Schools,  
**04** Institutes  
and  
**01** College

Established in  
**1990**

**200+**

Kanal Purpose-Built Campus

**40**

Departments



# Table of Contents

Accomplishments .....	01	School of Professional Psychology (SPP) .....	09
Founder's Message .....	03	School of Sciences (SSC) .....	09
President's Message .....	04	School of Systems and Technology (SST) .....	09
Rector's Message .....	05	School of Social Sciences and Humanities (SSSH) .....	10
Key Highlights .....	06	Campus Life .....	11
<b>Schools and Programs</b>		UMT Student Housing .....	13
Dr Hasan Murad School of Management (HSM) .....	07	Top Organizations .....	14
Institute of Hospitality Leadership (IHL) .....	07	Facilities .....	15
Khurshid Ahmad Institute of Islamic Economics and Finance (KAIEF) .....	07	Merit-based Scholarships .....	16
School of Commerce and Accountancy (SCA) .....	07	Alumni Scholarships .....	17
School of Design and Textile (SDT) .....	07	Other Scholarships and Discounts .....	18
School of Governance and Society (SGS) .....	07	Need-based Financial Aid .....	20
School of Law and Policy (SLP) .....	07	Rules for Scholarships .....	20
School of Engineering (SEN) .....	08	Scholarship Maintenance Criteria .....	20
School of Food and Agricultural Sciences (SFAS) .....	08	Shuttle Service .....	21
School of Health Sciences (SHS) .....	08	Important Instructions .....	23
School of Liberal Arts (SLA) .....	08	Admission Process Flow .....	24
School of Media and Communication Studies (SMCS) .....	09		
School of Professional Advancement (SPA) .....	09		



# ACCOMPLISHMENTS



Shortlisted in the Leadership and Management Team of the year



Physical Sciences	Social Sciences	Computer Science	Engineering	Business and Economics	Clinical and Health
501-600	601-800	601-800	501-600	601-800	401-500





**317<sup>th</sup>** among all Asian Universities

**78<sup>th</sup>** position in QS Southern Asia Ranking



**244<sup>th</sup>** in QS Sustainability Ranking (Asia 2025)

**838** Globally



**501-600** Globally in Mathematics  
**551-700** Globally in Economics



**W4 Category**  
General Research University

**Highest Number**  
of HEC-Recognized journals among private universities



**13<sup>th</sup>** in Pakistan



**Scopus**

**5<sup>th</sup>** in Pakistan for publications



**20<sup>th</sup>** Globally



**7<sup>th</sup>** in Pakistan for Scientific Research Output



**942<sup>th</sup>** Globally



**4<sup>th</sup>** in the Private Sector  
**15<sup>th</sup>** in Pakistan



**HSM - Leading Business School of Asia**



**Nominated for**  
Workplace of the year





## ■ Dr Hasan Sohaib Murad

Founder, UMT and ILM Trust

Join us to be great.

Why shouldn't you be Great? Even better? Why are you not great? How can you be great? Almost all humans can easily claim to be good, but only a few dream of becoming great, and a very few actually achieve true greatness. Why?

The greatest loss that can happen to a person is the lack of ambition to become great. That is human potential gone unchecked, unharnessed. Then comes the loss of those who become casualty in search of greatness. This is different from failures on the road to become great which turns into only another learning opportunity. Imagine how great a human being can be? How noble and valuable a human being can be? How purposeful and productive? How creative and zestful? How unique and beautiful? How trustworthy and sincere? How crystalline and logical? How passionate and awesome?

University of Management and Technology is here to help you to become great, truly exceptional. The resource persons act first as learners and then let the participants turn into their leaders. There are many good institutions around. Trace the road of the one that can launch you into the orbit of greatness. The one interested in you developing as a whole, a full person, capable of submerging the macrocosm in the microcosm of the self, and defining excellence and refining attributes to the extent that they mirror the pleasure, love, and blessing of Allah. Select an institution which is growing to help you reform your attitude, enlighten your mindset, build your knowledge, develop your application, refine your character, and sharpen your practice.

You walk in with power of intention. You go out with the portfolio of all that it takes to achieve the success here and the ultimate success hereafter. Beyond degree, what determines your future is your invaluable treasure of self-image, enriched and enlightened, driven to life-long learning. Your future is your family's future, your nation's future, your Ummah's future, and your world's future. Infinite possibilities and endless vistas at UMT draw your attention to your own selves and demand that you give to yourself what it deserves the most. Greatness. Help us make you Great!

Dr Hasan Sohaib Murad  
Founder, UMT and ILM Trust





## ■ Ibrahim Hasan Murad

Chairman and President  
UMT and ILM Trust

Beyond the Human Predicament ...

Human ingenuity is facing unprecedented challenges. It is the victim of its own ascendancy.

This predicament is nowhere more pronounced than in the contingency of nuclear winter, ecological degradation, disruptive technologies, economic disparities, and information cartels.

This asymmetrical state cannot continue ad infinitum.

Time has come for a knowledge revolution, not merely in terms of volume but for a re-orientation of values: global human values.

At this critical juncture in history UMT reiterates its commitment to dissemination of knowledge towards a better human future, globally and equitably.

While upholding free inquiry as an imperative, UMT stands to advance knowledge in consonance with human values. We surmise that value-free knowledge lies at the core of the current human predicament.

Join us in this fascinating exploration of human potential. Collaborate with us in re-orienting the human future.

Ibrahim Hasan Murad  
Chairman and President  
UMT and ILM Trust





## ■ Dr Asif Raza

### Rector UMT

Dear students!

Assalam-o-Alaikum.

It is indeed a pleasure to be leading Pakistan's number 1 private sector university as it continues to gather one laurel after the other and raises benchmarks in the country's higher education sector.

UMT has been around for over 35+ prolific years in which the institution has provided invaluable human resources to various industries and economic sectors of Pakistan. UMT journey began with an aim to provide highly skilled professionals that were ready to take on complex roles in organizations. This has been one of the key strengths of UMT, for it has always focused on developing the skills of students for real-time application along with providing them with a solid theoretical base.

The university lays great emphasis on research, which is the core pillar of UMT's progress. At UMT, your learning is not just limited to classrooms and lectures. Here, you will find opportunities to learn in everything you do. Whether you choose to become part of over 60 student clubs and societies, prove your mettle in one of UMT's highly competitive sports teams, or try your luck with UMT TV and UMT Radio, you will find that there is room for learning and improving in everything you indulge in.

Another aspect that makes UMT unique is its enhanced focus on students' spiritual transformation. UMT Grand Masjid is a powerhouse of knowledge and learning that offers various courses and sessions to uplift your soul and spirit.

Besides, you will find ample avenues of interest in UMT's wonderful library, its modern computer and research labs, its startup incubation centers, and other such facilities.

So come visit UMT and experience what a truly modern, premium research university is all about.

I welcome you to UMT, the number 1 private-sector university in Pakistan.

Thank you!

**Dr Asif Raza**  
Rector UMT



PhD  
Faculty  
Members **300+**

PKR **16+** **BILLION**  
**IN SCHOLARSHIP**  
**50,000 BENEFICIARIES**

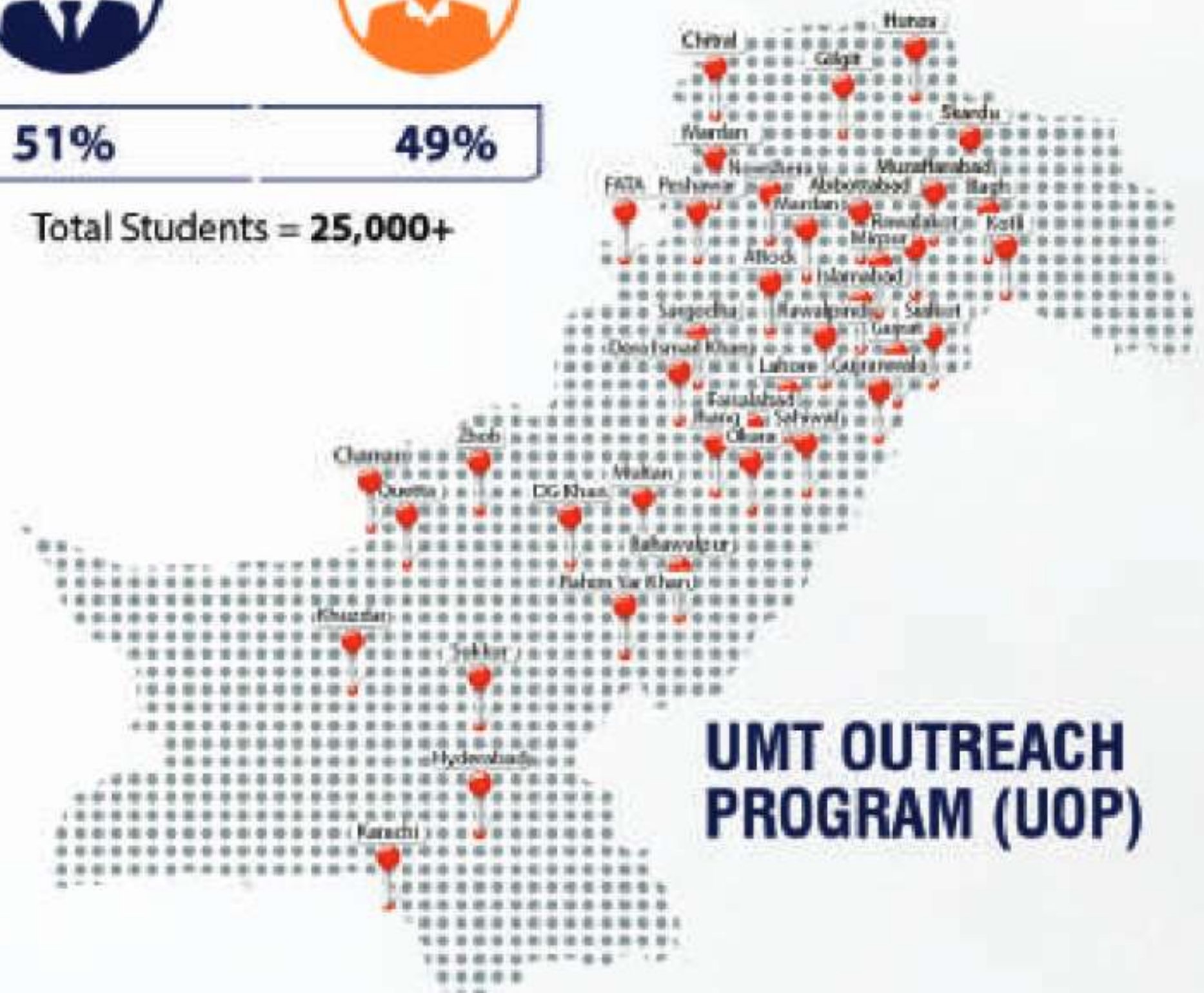
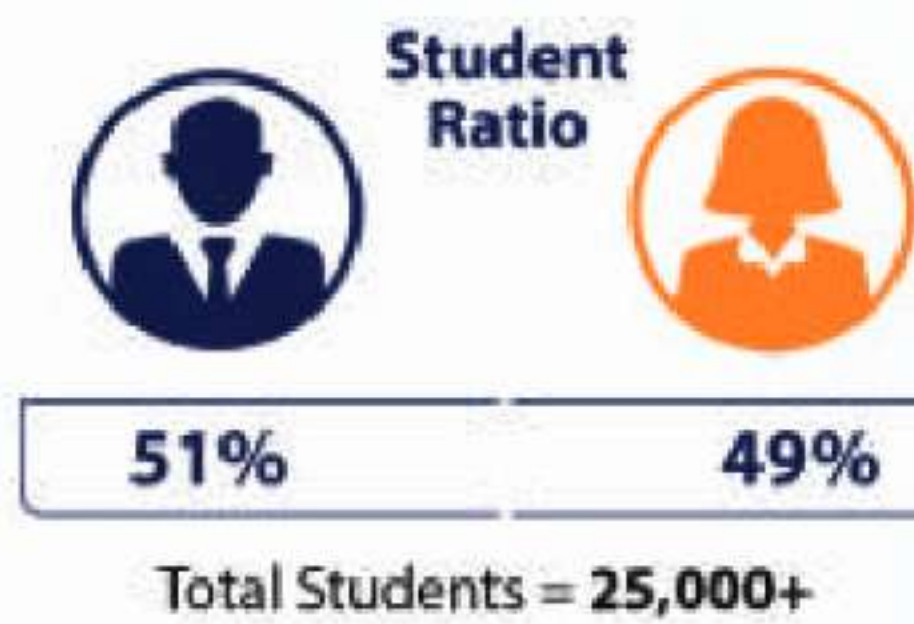

**Academic  
Alliances**

**SAP** University  
Alliances

**ORACLE**

**IBM**

**Microsoft  
Dynamics**



Program Name	Duration (Years)	No. of Quarters	Tentative Investment	Quarterly/Half Semester Installment
<b>Dr Hasan Murad School of Management (HSM)</b>				
*PhD Management	3	12	990000	82500
Master of Business Administration (MBA) (E)★ (Specializations in) ■ Marketing      ■ Supply Chain      ■ Finance ■ Business Analytics      ■ Human Resource Management	2	8	990000	123750
Executive MBA (Weekend)	2	8	890000	111250
MBA (M/E) ★ (For BBA or Equivalent) - (Specializations in) ■ Marketing      ■ Supply Chain      ■ Finance ■ Business Analytics      ■ Human Resource Management	1.5	6	790000	131667
MS Business Analytics (Weekend)	2	8	790000	98750
MS Economics (Regular)	2	8	790000	98750
MS Finance (Weekend)	2	8	790000	98750
MS Management ★ (Regular)	2	8	790000	98750
MS Marketing ★ (Weekend)	2	8	790000	98750
MS Supply Chain Management (Weekend)	2	8	790000	98750
MS Strategic Human Resource Management (Weekend)	2	8	790000	98750
MS Higher Education Leadership and Management	2	8	490000	61250
<b>Institute of Hospitality Leadership (IHL)</b>				
PGD International Hospitality and Tourism Management	1	4	400000	100000
<b>Khurshid Ahmad Institute of Islamic Economics and Finance (KAIEF)</b>				
*PhD Islamic Banking and Finance	3	12	790000	65833
MS Islamic Banking and Finance (Weekend)	2	8	690000	86250
<b>School of Commerce and Accountancy (SCA)</b>				
MS Accounting (Weekend)	2	8	590000	73750
<b>School of Design and Textile (SDT)</b>				
*PhD Textile	3	12	690000	57500
MS Textile	2	8	590000	73750
<b>School of Governance and Society (SGS)</b>				
MS Public Policy and Technology (Weekend)	2	8	490000	61250
MS Public Policy (For Regular Government Employees) (Weekend)	2	8	390000	48750
MS Public Policy (Weekend)	2	8	490000	61250
<b>School of Law and Policy (SLP)</b>				
LLM	2	8	890000	111250



Program Name	Duration (Years)	No. of Quarters	Tentative Investment	Quarterly/Half Semester Installment
<b>School of Engineering (SEN)</b>				
*PhD Electrical Engineering	3	12	890000	74166
*PhD Mechanical Engineering	3	12	890000	74166
PhD Civil Engineering	3	12	890000	74166
MS Robotic and Intelligent System (Weekend)	2	8	590000	73750
MS Engineering Management (Weekend)	2	8	590000	73750
MS Mechanical Engineering ★ (Weekend)	2	8	590000	73750
MS Civil Engineering (Weekend) - (Specializations in) ■ Water Resource      ■ Structure ■ Geo Technical Transportation	2	8	590000	73750
*MS Electrical Engineering ★ (Weekend) - (Specializations in) ■ Power      ■ Electronic & Wireless Communication	2	8	590000	73750
<b>School of Food and Agricultural Sciences (SFAS)</b>				
*PhD Food Technology	3	12	790000	65833
*PhD Human Nutrition and Dietetics	3	12	790000	65833
MS Food Technology	2	8	590000	73750
MS Food Quality Management	2	8	590000	73750
MS Human Nutrition and Dietetics	2	8	590000	73750
MS Advance Food System	2	8	490000	61250
<b>School of Health Sciences (SHS) (Raiwind Road Campus)</b>				
MS Physical Therapy (Specializations in) ■ Orthopedic Manual      ■ Neuromuscular      ■ Sports ■ Cardiopulmonary      ■ Women Health      ■ Pediatric	2	8	490000	61250
MS Medical Laboratory Sciences	2	8	490000	61250
MS Nutrition Science	2	8	490000	61250
PGD (Dietetics)	1	4	120000	30000
<b>School of Liberal Arts (SLA)</b>				
PhD English Linguistics	3	12	690000	57500
MPhil English Literature (Regular / Weekend)	2	8	790000	98750
MPhil English Linguistics ★ (Weekend)	2	8	590000	73750

★ Programs being offered in Sialkot Campus as well.

**Admission fee of Rs. 25,000 is non-refundable/non-transferable.**

**For further information please see page 10 and 23.**



Program Name	Duration (Years)	No. of Quarters	Tentative Investment	Quarterly/Half Semester Installment
<b>School of Media and Communication Studies (SMCS)</b>				
MPhil Media and Communication	2	8	590000	73750
<b>School of Professional Advancement (SPA)</b>				
MS Project Management (Weekend)	1.5	6	690000	115000
MS Project Management (Regular)	1.5	6	590000	98333
<b>School of Professional Psychology (SPP)</b>				
PhD Psychology	3	12	690000	57500
PhD Clinical Psychology	3	12	1090000	90833
MS Psychology	2	8	590000	73750
*MS Industrial and Organizational Psychology	2	8	490000	61250
*MS Clinical Psychology ★	2	8	1090000	136250
<b>School of Science (SSC)</b>				
*PhD Chemistry	3	12	790000	65833
*PhD Physics	3	12	790000	65833
*PhD Biosciences	3	12	690000	57500
*PhD Mathematics ★	3	12	690000	57500
MS Biochemistry (Regular/Weekend)	2	8	690000	86250
MS Biotechnology ★ (Regular/Weekend)	2	8	690000	86250
MS Chemistry ★ (Regular/Weekend)	2	8	590000	73750
MS Mathematics ★ (Regular/Weekend)	2	8	490000	61250
MS Physics ★ (Regular/Weekend)	2	8	490000	61250
<b>School of Systems and Technology (SST)</b>				
*PhD Computer Science	3	12	990000	82500
MS Artificial Intelligence (Weekend)	2	8	690000	86250
MS Computer Science ★ (Weekend)	2	8	690000	86250
MS Data Sciences (Weekend)	2	8	690000	86250
MS Information Technology (Weekend)	2	8	690000	86250
MS Information Security (Weekend)	2	8	690000	86250
MS Software Engineering (Weekend)	2	8	690000	86250
MS Software Project Management (Weekend)	2	8	690000	86250

★ Programs being offered in Sialkot Campus as well.

**Admission fee of Rs. 25,000 is non-refundable/non-transferable.**

**For further information please see page 10 and 23.**



Program Name	Duration (Years)	No. of Quarters	Tentative Investment	Quarterly/Half Semester Installment
<b>School of Social Sciences and Humanities (SSSH)</b>				
PhD Islamic Thought and Civilization ★	3	12	940000	78333
PhD International Relations	3	12	690000	57500
MPhil Islamic Thought and Civilization ★ (Weekend) Special Scholarship Available	2	8	590000	73750
MPhil Islamic Studies (Weekend) - Special Scholarship Available Specialization in Seerat un Nabi (SAW)	2	8	590000	73750
MPhil Educational Leadership and Management (Weekend) Specializations in: ■ School Evaluation      ■ Instructional Leadership Principalship ■ Quality Management in Higher Education	2	8	590000	73750
*MPhil Education (Regular/Weekend) - (Specialization in) ■ Higher Education ■ Leadership & Management      ■ Teacher Education ■ Entrepreneurship in Education      ■ Care and Education ■ STEM Education Early Childhood ■ Curriculum Studies Assessment & Evaluation	2	8	490000	61250
MPhil Special Education	2	8	490000	61250
MPhil Sociology (Weekend)	2	8	490000	61250
MPhil International Relations (Weekend)	2	8	490000	61250
MPhil Political Science (Weekend)	2	8	490000	61250
MS Security and Strategic Studies (Weekend) Special Scholarship Available	2	8	390000	48750

Admission fee of PKR 25,000/- will be charged with first fee installment.

Admission fee is non refundable/non transferable.

In case of deficiency courses, additional fee will be charged.

★ Programs being offered in Sialkot Campus as well

Thesis/Non-Thesis tracks are being offered in all MS/MPhil Programs

\* PhD dissertation fee would be charged as per UMT policy. Fee will be communicated at the time of clearance by OTR.

**For further information please see important instructions at page 23**

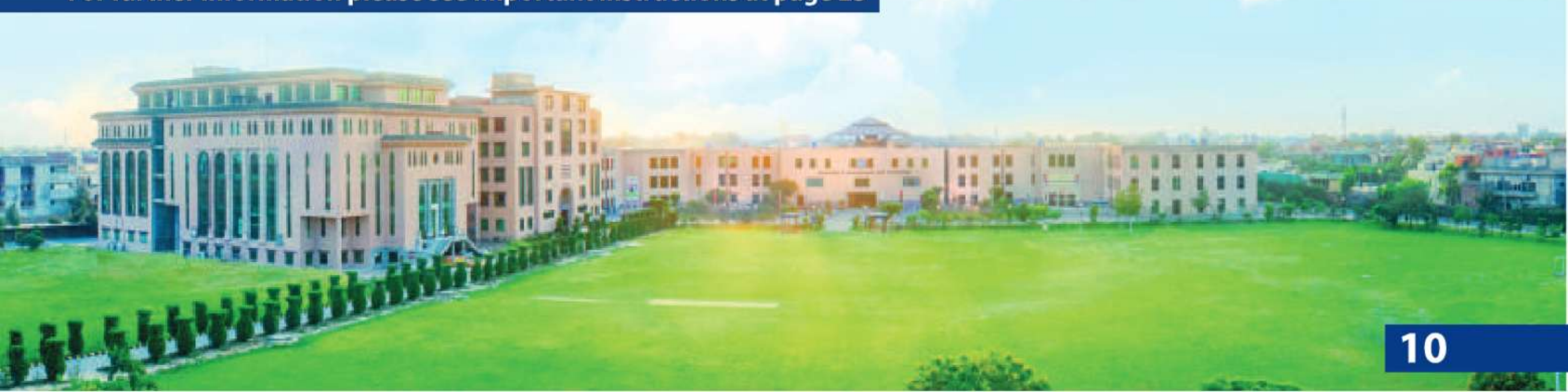



# CAMPUS LIFE

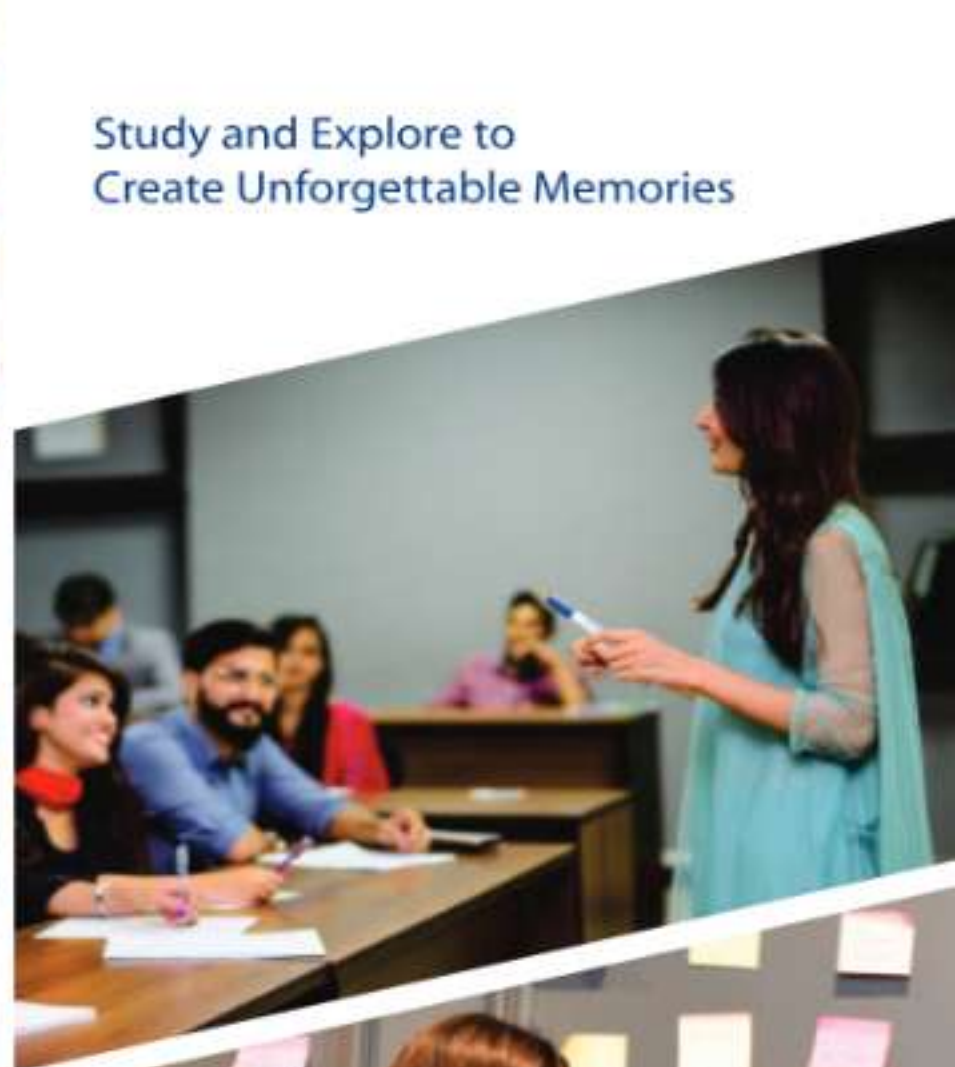

Study and Explore to  
Create Unforgettable Memories



# UMT Student Housing

Service Type	Type of Charges	Charges
Admission Fee	One-time	Rs. 10,000/-
Security (Refundable)	One-time	Rs. 5,000/-
Generator Charges	6 months	Rs. 10,200/-
Internet Charges	6 months	Rs. 9,000/-

**Note:** Students can use electrical appliances; however, an additional cost will be charged along with the hostel dues.

Service Type	Type of Charges	Charges
*Sharing Room	6 months	Rs. 112,200/-
*Single/Independent Room	6 months	Rs. 257,400/-

## Other Charges

**Accommodation** will be reserved for one year.

Service Type	Type of Charges	Charges
Air Conditioner	Monthly	As per actual units
Air Cooler	Monthly	Rs. 4,000/-

**Please ensure that all relevant dues are cleared at the time of admission.**  
**For any further inquiries or clarifications, feel free to contact us.**

## Contact details for further information

**Contact Person Boys Hostel**  
**Irfan Saeed**  
 0345-4821489  
 irfan.saeed@umt.edu.pk  
 (LDA Avenue)

**Muhammad Tayyab**  
 0306-9458010  
 muhammادتayyab@umt.edu.pk  
 (LDA Avenue)

**Contact Person Girls Hostel**  
**Asma Fareed**  
 0302-8352490  
 asma.fareed@umt.edu.pk  
 (Iqbal Avenue)  
 (Wapda Town)

**\*\* Applicable rules and other information will be shared by hostel management**  
**\* Tentative amount could be changed**



# GRADUATES WORKING IN TOP ORGANIZATIONS





# CARE THAT NEVER QUILTS

UMT believes in offering the best facilities to its students. UMT Campus offers more than an educational and research environment. Students have access to recreation and leisure as well as excellent computing and lab facilities, hostel residency for out of station students, medical unit and a well-maintained and efficient transport service.



**Insurance**



**Wifi**



**UMT Hostels**



**Souvenir Shops**



**University  
Medical Center**



**Parking**



**Media Production**



**Daycare**



**150+  
Classrooms**



**150,000+  
Books**



**Cafeterias**



**1400+  
Faculty & Staff Computers**



**110+  
Laboratories**



**Mosque**



**Gym**



**300,000+  
Digital Resources**





# 1.0 MERIT-BASED SCHOLARSHIPS

## 1.1 Merit Scholarships for MS/MPhil Studies

### 1.1.1 Merit Scholarship for MS / MPhil Studies on the basis of 4 years BS degree (16 years of education) with CGPA

Sr. No.	Academic CGPA	Scholarship
1	3.75 to 4.00	60%
2	3.50 to 3.74	45%
3	3.25 to 3.49	35%
4	3.00 to 3.24	25%

### 1.1.2 Merit Scholarship for MS / MPhil Studies on the basis of 16-years of education (M.A. / M.Sc. etc.) with percentage marks

Sr. No.	Percentage	Scholarship
1	85.00% to 89.00%	50%
2	80.00% to 84.99%	40%
3	75.00% to 79.99%	30%
4	70.00% to 74.99%	20%
5	65.00% to 69.99%	10%

## 1.2 Merit Scholarship for PhD Students on the basis of MS / MPhil / 18 Years degree

Sr. No.	Academic CGPA	Scholarship
1	3.75 to 4.00	40%
2	3.50 to 3.74	20%



# 2.0 Alumni Scholarship Policy

## 2.1 Alumni Scholarship Policy

This reflects the significance that UMT attaches to its alumni, while upholding and promoting the core values of the University.

- 100% waiver in admission fee
- 100% waiver in admission form fee/admission kit

## 2.2 Alumni Policy for Admission in MS / MPhil programs on the basis of 2-Year and 4-Year degree

### 2.2.1 Alumni Policy for Admission in MS / MPhil programs on the basis of 4-Years BS

Alumni of BS programs (4 years) will get a waiver in tuition fee as per following criteria:

Sr. No.	Academic CGPA	Scholarship
1	3.50 to 4.00	65%
2	3.00 to 3.49	50%
3	Up to 2.99	35%

### 2.2.2 Alumni with two-year degree programs will get 50% waiver in tuition fee if they had a CGPA of 3.00 or more

## 2.3 Alumni Policy for Admission in PhD Programs

Sr. No.	Academic CGPA	Scholarship
1	3.75 to 4.00	50%
2	3.50 to 3.74	40%
3	3.25 to 3.49	30%





## 3.0 Scholarships and Discounts other than Merit and Alumni

### 3.1 Kinship Policy

- All kin of alumni and existing participants (brother, sister, husband, wife, father, mother, son and daughter) are allowed tuition fee waiver of 20%.
- The kinship fee waiver shall be applicable to new candidate (kin) getting admission and it is not transferable. For the further detail <https://shorturl.at/sM5Ft>

### 3.2 Corporate Group Discount

- 30% waiver in tuition fee of each student for organizations nominating minimum three candidates. The application will be processed through Office of Corporate Linkages and Placements. For the further detail <https://shorturl.at/sM5Ft>

### 3.3 Scholarship for Orphans

- Up to 20% tuition fee waiver is offered to orphan students. In cases where both parents are deceased, the committee may recommend up to a 30% waiver based on demonstrated need. For the further detail <https://shorturl.at/sM5Ft>

### 3.4 Special Person (Differently-Abled) Scholarship

- All certified special students and those with learning impairment will pay maximum of 50% fee as standard. For the further detail <https://shorturl.at/sM5Ft>

### 3.5 Discount for Children of Shuhada

- This scholarship has been established as an honorary discount of 50% on tuition fee for the children of Shuhada. For the further detail <https://shorturl.at/sM5Ft>

### 3.6 Discount for Children of Government Teachers (up to Scale 18)

- 20% tuition fee waiver For the further detail <https://shorturl.at/sM5Ft>

### 3.7 Justice A R Cornelius Scholarship

- These scholarships have been established to pay tribute to a former Chief Justice of Pakistan.
- They are granted to bright Pakistani nationals belonging to the minority communities.
- 30% waiver in tuition fee for Pakistani nationals belong to minorities with minimum 60% marks or equivalent in Intermediate or Graduation. For the further detail <https://shorturl.at/sM5Ft>

### 3.8 Khurram Murad Scholarship

- 50% waiver in tuition fee for two students in a semester, with foreign nationality who fulfill the admission requirements of UMT. Whose writings and speeches have inspired thousands of young men and women all over the world. For the further detail <https://shorturl.at/sM5Ft>



### 3.9 Dr Hasan Murad Impact Fellowship Program

- Exceptional young minds are offered the opportunity to pursue fully funded MS, MPhil, and PhD studies at one of Pakistan's leading research universities. Full tuition fee wavier and monthly living stipend. For the further detail <https://shorturl.at/L1iho>

### 3.10 Scholarship Policy (Hazrat Khalid Bin Waleed R.A.) for MS Security and Strategic Studies

- 50% waiver in tuition fee for students from Armed Forces / Govt. Services of Pakistan who fulfill the admission requirements of UMT. For the further detail <https://shorturl.at/sM5Ft>

#### 3.10.1 In Case of CGPA

Sr. No.	Academic CGPA	Scholarship	Scholarship Type
1	3.75 to 4.00	40%	Merit
2	3.50 to 3.74	30%	Merit
3	2.50 to 3.49	Rs. 50,000/-	Hz Khalid BinWaleed R.A.

#### 3.10.2 In Case of Annual System percentage

Sr. No.	Academic CGPA	Scholarship	Scholarship Type
1	90% and above	40%	Merit
2	80% – 89.99%	30%	Merit
3	50% – 79.99%	Rs. 50,000/-	Hz Khalid BinWaleed R.A.

### 3.11 Experience Based Scholarship

- Scholarship for MS/M.Phil. Candidate with a Professional / Industrial experience with minimum 5 years. For the further detail <https://shorturl.at/sM5Ft>

Sr. No.	Experience	Scholarship
1	10 Years and Above	30%
2	7 Years and Above	25%
3	5 Years and Above	20%



## 4.0 NEED-BASED FINANCIAL AID

### ILM Scholarship Fund for MS/MPhil Students

This Need-Based Scholarship is given to financially distressed students after scrutiny of evidence provided by the participant and a brief interview. The scholarship/Fund is treated as Qarz-e-Hasna which the participant has to return in convenient monthly installment for a specified period of time after completion of the degree.

For details and to apply for ILM Scholarship please visit: [www.ilm.fund](http://www.ilm.fund)

## 5.0 RULES GOVERNING SCHOLARSHIPS AND FINANCIAL AID

### Criteria for Continuing Fee Waiver through Merit / Non-Merit for fall 2023 Onward Batches

- 1.1 All kinds of discounts, waivers, scholarships and financial aid are applicable to tuition fee only.
- 1.2 Admission and Library fees are not refundable in any case.
- 1.3 Reinstated scholarship will not be applicable to all MS/MPhil level programs.
- 1.4 Minimum CGPA requirement criteria to continue fee waiver granted through  
**Non-Merit Scholarships for MS programs is 3.00**

### Merit Scholarships Maintenance Criteria

All MS Level Programs	Maintaining CGPA
60%	3.80
50%	3.75
40%	3.50
30%	3.35
25%	3.25
20%	3.20
10%	3.00

- 1.5 Criteria for Continuing Fee Waiver through Merit / Non-Merit for PhD Programs is tabulated below:

Experience	Criteria
PhD	Minimum CGPA 3.25 Required



# SHUTTLE SERVICE

Route No.	Timings	Areas
1	<b>Pick up:</b> 6:30 am & 9:00 am <b>Return:</b> 4:40 pm & 7:10 pm	Askari-10, D. Chungi, Guldast Town, Pepsi Stop, Jorrey Pul-PSO, Murghi Khana, Askari-9, Askari-1, Sadar Cantt, Dharampura, Mall Road Underpass, Shah Jamal, Punjab University (Gate no. 15), UMT
2	<b>Pick up:</b> 6:30 am & 9:00 am <b>Return:</b> 4:40 pm & 7:10 pm	Askari 11 Sector C, Askari 11 Sector B, Askari 11 Sector A, Nawaz Sharif Interchange, KFC, Wateen Chowk, LUMS University, Lalik Chowk Ghazi Road, PSO Pump, Usman Store, Bhutta Chowk Health Bridge Hospital, Bata Shoes, Toyota Showroom, Eden Avenue, Chishti Street Soling, Waqas Market Soling, Soling Airport, Nishat Army Checkpost, Fauji Foundation Hospital, Solider Mess, Aaray Bazaar, Shami Road Cavalry, Shell Pump, Siddique Centre, Main Market Gulberg, Liberty Market, Centre Point, Barkat Market, UMT
3	<b>Pick up:</b> 6:30 am & 9:00 am <b>Return:</b> 4:40 pm & 7:10 pm	Warha Gujjar, Al-Raheem Garden, K.C. Colony, Code Wala Piya, Sotar Mill, Yaadgar, AL-Hamd Garden, Manawa, Bismillah Housing Scheme, Kothi Stop, Rehman Pura, Kot Abdullah, Bata Gate No. 3, Jallo Park Nehr, Sky Land, Rizwan Garden, Nazir Garden, Medical Housing Scheme, Diyal House, Hajveri Scheme, Harbanspura, Phattiyan Wali Puli, Taj Bagh, Azeez Puli, Fateh Garh, Naya Pul, Panj Peer Darbar, Laal Pul, Jaffery Puli, Mughalpura, UMT
4	<b>Pick up:</b> 6:30 am & 9:00 am <b>Return:</b> 4:40 pm & 7:10 pm	Central Park, Purana Kahna, Kahna No. 5, Kahna Thana, Haji Workshop, Alhu Wala Raah, Gajjumata, Dolum Stop, Yohanabaad, Nishtar Colony, Pak Arab, Awaan Market, Bank Stop, Chungi Amar Sadhu, General, Qainchi Amar Sadhu, Phatak, Phatki Choti, Kot Lakhpat Station, Peco Mor, Treat, Pindi Stop, Link Road, UMT
5	<b>Pick up:</b> 6:30 am & 9:00 am <b>Return:</b> 4:40 pm & 7:10 pm	Shahda Mor, Batti Chowk, Kasurpura, Ameen Park, Gandhian Bambiyan, Munshi Hospital, Chohan Road, Chota Sandha, WASA Mor, Gulshan Ravi Moon Market, Mor Samnabad, Bastami Road, Yateem Khana Chowk, Scheme Mor, Shah Noor Studio, Bijli Ghar, Kharak Nala, Awaan Town, Multan Chungi, UMT
6	<b>Pick up:</b> 6:30 am & 9:00 am <b>Return:</b> 4:40 pm & 7:10 pm	Mustafa Town Hostel, Ali Hospital Thokar, Thokar Canal Checkpoint, Eden Canal, Muhafiz Town, EME, PND, Iqbal Avenue, Nespak, Izmir Town, Chung Puli, Tricon Village, Shakaam Chowk, Canal Garden, Main Gate Canal Bahria Town, Surahi Chowk, Talwaar Chowk, Bahria Safari Gate, Dream Garden, Labor Colony, LDA, Shaukat Khanam Chowk, UMT
7	<b>Pick up:</b> 7:00 am & 9:00 am <b>Return:</b> 4:40 pm & 7:10 pm	Badami Bagh, Data Darbar, Katchery, Sector Treat Stop, MAO College Stop, Chaburji Stop, Qurtaba Chowk Stop, Shama Stop, Ichra Stop, Muslim Town Mor, Aabpara Market, Naqsha Stop, Bhakey Wala Mor, Raza Block, Kareem Block, Jinnah Hospital, UMT
8	<b>Pick up:</b> 6:30 am & 9:00 am <b>Return:</b> 4:40 pm & 7:10 pm	Daroghay Wala, Dhobi Ghaat, Akhri Minute Gate, Suk Nehr, Shalamar Bagh, Shalimar Hospital, Angoori Cinema, Shalimar Chowk, Ghass Mandi, Barf Khana, Singh Pura, Begumpura, UET, Cup Store, Doctor Maqsood, Station, Haji Camp, Lahore Hotel, Lakshmi Chowk, Dunya News, Queen Merry, Garri Shahu, Police Station, Asif Center, Campus Gate, UMT
9	<b>Pick up:</b> 6:30 am & 9:00 am <b>Return:</b> 4:40 pm & 7:10 pm	Paragon City Gate 1, Paragon City Gate 2, Air Avenue, DHA Phase 8, DHA Phase 7, Phase 6 Head Office DHA, KFC DHA 5, Wateen Chowk, LUMS, Lalik Jan Chowk, Masjid Chowk, Adil Hospital DHA, Defence Mor, Toyota Showroom Walton Road, Packages Mall, UMT





## NOTE:

- Bus charges will be Rs. 11,490/- per month (Only Payable in Accounts Office)
- Bus charges from main campus to SHS raiwind road campus will be 4,390/- per month (Only Payable in Accounts Office)
- UMT reserves the right to change bus charges according to variation in fuel charges
- UMT Shuttle Service Card could be obtained from 1<sup>st</sup> to 3<sup>rd</sup> of each month
- Anyone travelling without valid "Transport Card" will be fined as per policy
- For queries about timing, schedule, and routes, please contact **Rehan Ali Khan: 0300-4431979**
- In case of any complaint, suggestion, or feedback, please feel free to contact:  
**UAN: 042 111 868 868 - EXT: 6092**

## LAHORE



## Areas:

AA Block, Aaq Marriage Hall, Abpara Market, Adil Hospital Chowk, Akbar Chowk, Allah Hoo Chowk, Allama Iqbal Road, Ameen Park, Askari-1 Check Post, Askari-10, Askari-11, Askari-9, Azam Garden, Azmir Society, Badami Bagh, Bank Stop, Bhakey Wal Mor, Bhatta Chowk, Bhubtian Chowk, Boharwala Chowk, Canal View, Cavalry Ground, Center Point, Charrer Pind, China Chowk (Aiwan E Sanat O Tijarat), Chouburji, Chungi Amar Sidhu, City Tower, Civil Secretariat, COMSATS, Cooper Chowk, D. Chungi, Darogha Wala, Data Darbar, Defence Morr, Dharampura, Doctor Hospital, EME Society, Fateh Garh, Firdous Market Chowk, G.P.O, Gajjumata, Garhi Shahu Bridge, General Hospital, Gillani Road, Governer House, Guldast Town, Gulshan-e-Ravi Moon Market, Haji Camp, Hakim Chowk, Harbanspura, H-Block, Hockey Stadium, Hostel, Ichhra, Jinnah Hospital, Jorrey Pul, Kahana, Kahana, Kalma Chowk Underpass, Kalma Chowk, Karim Block Market, Kasurpura, Katchery, Khalid Chowk, Khokhar Chowk, Kory Stop, Kot Lakhpat, Lady Willingdon Hospital, Lakshmi Chowk, Lal Pul, Lalik Chowk, LESCO, Liaqat Chowk, Liberty Chowk, Lorry Adda, LUMS, Manawa Mandi G.T Road, Mansoor, MAO College, Marrian Stop, Masjid Chowk, Model Town, Mozang, Mughalpura Canal, Multan Chungi, Muqadas Park, Murghi Khana Stop, Muslim Town Morr, Naqsha Shop, Niazi Chowk, Nishtar Park APS, Nishtar Colony, Officers Colony, Peco Morr, Pindi Stop Link Road, PSO Pump, PTCL Exchange, PTV Station, Qainchi Morr, Rahim Store, Railway Station, Ranger Headquarters, Sadar Roundabout, Sagian Pull, Salman Dawakhana Opp. PSO Station, Sanda, Scheme Morr, Services Hospital, Shadiwal Chowk, Shadman Chowk, Shah Freed CNG, Shahkam Chowk Bahria Town, Shahkam, Defence Road, Shalimar Bagh Chowk, Shalimar Hospital, Shalimar Stop opp. Shalimar Hospital, Shama, Shimla Pahari, Shouq Chowk, Siddique Trade Center, Singh Pura, Thokar Niaz Baig, Toyota Walton Show Room, UET, Valencia Bypass Road, Valencia Roundabout, Valencia Town, VIP Store, WAPDA Town, Wateen Chowk, Y Block



## Important Instructions

1. Fee is to be submitted in mentioned Bank as per voucher issued to you
2. Admission fee of Rs. 25,000/- will be charged with first fee installment
3. The cost of one admission form is Rs. 2,000/-
4. No admission fee and form fee for UMT alumni
5. Admission form once bought is non refundable/non transferable
6. The program fee can be revised during the degree program
7. Program change requests are entertained before submission of fee. After submission of fee, program change requests will be processed by Registrar Office, along with program change fee of Rs. 5,000/-
8. If you repeat any course then the fee will be charged according to the semester in which you enrolled
9. In case of deficiency courses, additional fee will be charged
10. Semester registration fee will be charged Rs. 5,000/- for every semester
11. Above fee structure does not includes any govt taxes. Taxes will be charged u/s 236 I of income tax ordinance
12. The tax will be charged to the students with the annual fee of more than Rs. 200,000/-
13. Admission office reserves the right to cancel any admission without serving any reason at any stage of admission process based on instructions/rules and regulations laid by the concerned Department/Dean/Governing body
14. **University will not tolerate any act of improper, bad, or rude behavior with its staff. Admission of the Students/Applicants will be canceled immediately if they or their relatives will misbehave or harass any staff member of the university**

## Refund Policy

UMT follows the National Fee Refund policy of the Higher Education Commission of Pakistan. Under this policy Admission Fees is Not Refundable. Only tuition fee may be refunded according to the following schedule:

- 100% tuition fee may be refunded within 1st week of commencement of classes
- No tuition fee will be refundable after 1st week of commencement of classes
- 10,000 will be deducted as refund processing fee

### Due Date of Quarterly/Half Semester Installment:

1	On or before 1st March	Spring Semester
2	On or before 1st June	
3	On or before 1st September	Fall Semester
4	On or before 1st December	

**The university reserves the authority to change the curriculum, rules and regulations, fees, and admission/other requirements affecting participants without prior notice, if necessary.**



# ADMISSION PROCESS FLOW

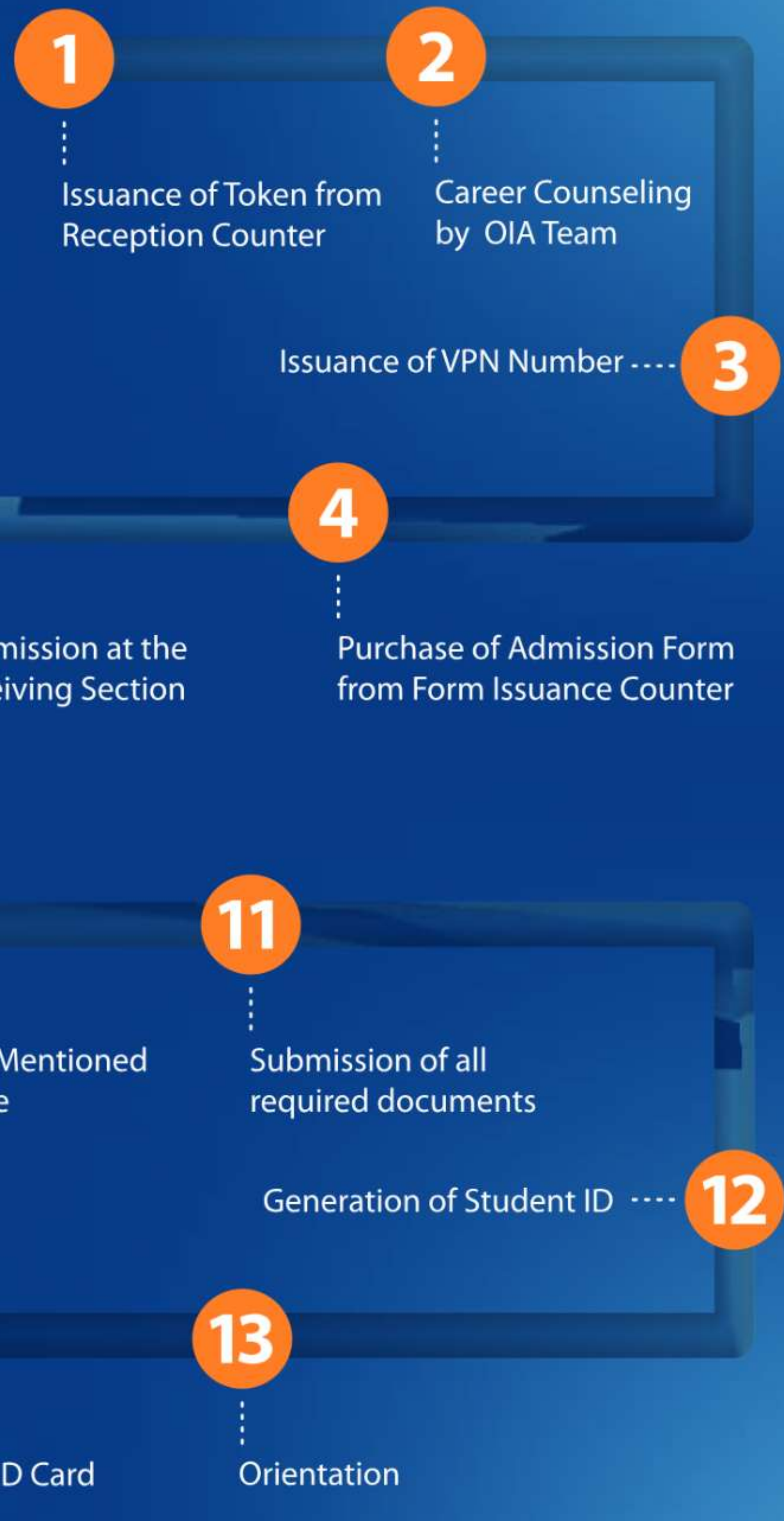

\* Online application form is available at [admissions.umt.edu.pk](https://admissions.umt.edu.pk)





# UMT

**Lahore Campus:** UMT Road, C-II Johar Town, Lahore - 54770, Pakistan

**Tel:** +92 42 35212801-10, **Email:** admissions@umt.edu.pk

**Sialkot Campus:** 21-A, Small Industrial Estate, Shahabpura Road, Sialkot.

**Tel:** +92 52 3256964, +92 52 3241801-10, **Email:** info@skt.umt.edu.pk, **Web:** skt.umt.edu.pk

**UAN: 042 111 300 200, 042 111 868 868**

 [www.umt.edu.pk](http://www.umt.edu.pk)      /umtofficial  UMT Radio 98.2FM

#### Approved by



#### Accreditations

