



UMT

PAKISTAN'S FIRST
**AI-POWERED
EDUCATION**
EXPERIENCE



ADMISSIONS Guide

UNDERGRADUATE PROGRAMS
SPRING 2026

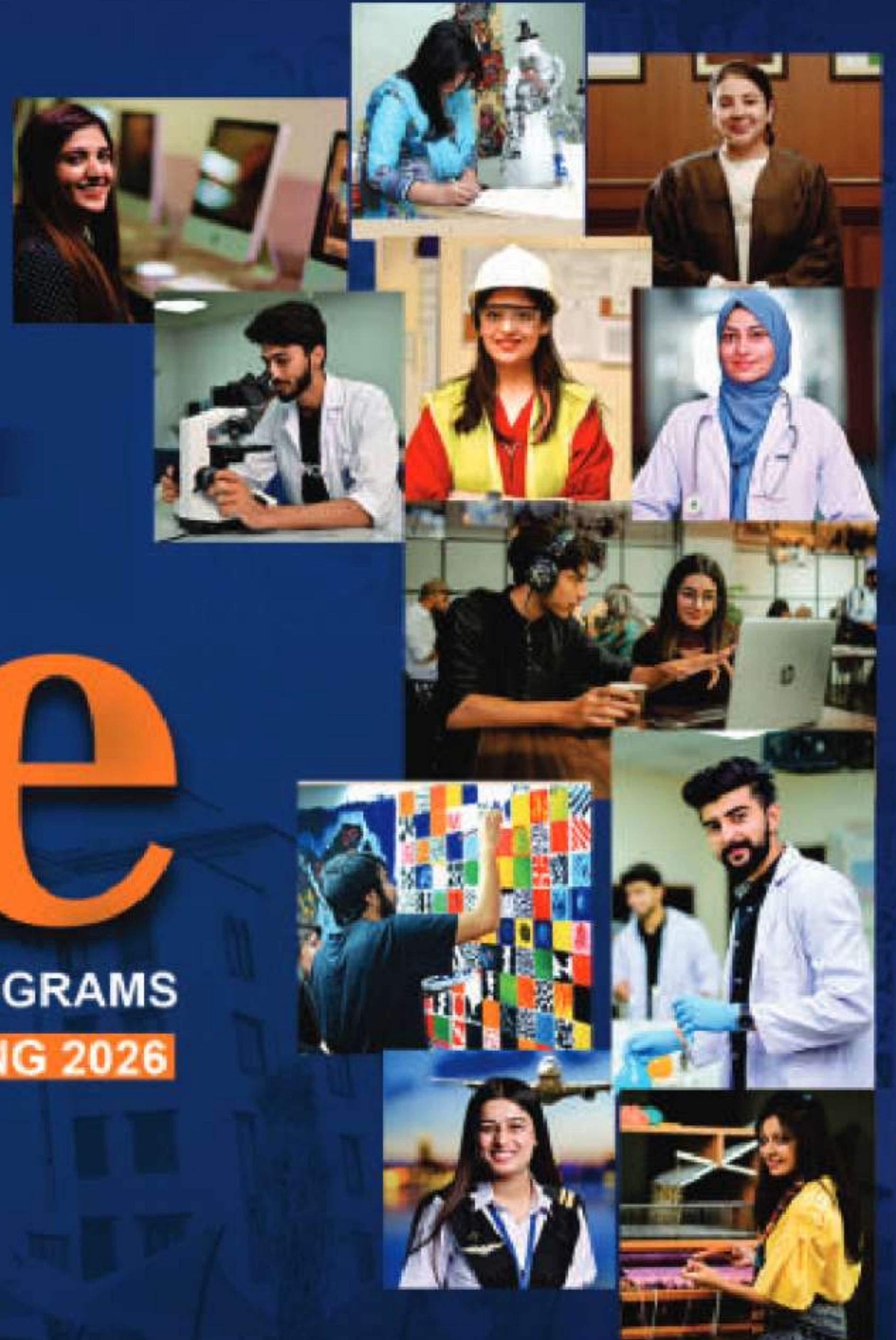

Join Pakistan's Premier General Research University

GREAT PLACE - GREAT LEARNING - GREAT FUTURE

UMT at a Glance

317th

in Asia QS Rankings

TOP 200

in Academic and Employer Reputation

301-350

in THE Asia Ranking

330+

PhDs from Renowned Universities

60+

Clubs and Societies

Ranked

W4

University by

HEC

44,000+

Alumni

Situated in
Lahore
the Cultural
Heart of **Pakistan**

Overseas Students
from Over
20 Countries

14

Centers

25:1

Student-Faculty
Ratio

60+

International
Linkages

180+

Degrees
Programs

16+

Billion Scholarships Awarded

17 Schools,
04 Institutes
and
01 College

Established in
1990

200+

Kanal Purpose-Built Campus

40

Departments

Table of Contents

Accomplishments	01	School of Sciences (SSC)	09
Founder's Message	03	School of Social Sciences and Humanities (SSSH).....	09
President's Message	04	School of Systems and Technology (SST).....	09
Rector's Message	05	College of Arts, Science and Technology (CASTECH)	09
Schools and Programs		Post/ADP/BA/BSc Programs.....	10
Dr Hasan Murad School of Management (HSM).....	06	Campus Life.....	11
Institute of Aviation Studies (IAS).....	06	Facilities	13
Institute of Hospitality Leadership (IHL)	06	UMT Student Housing.....	14
School of Commerce and Accountancy (SCA)	06	Key Highlights.....	15
School of Design and Textile (SDT).....	07	Merit-based Scholarships	16
School of Engineering (SEN).....	07	Alumni Scholarships.....	18
School of Food and Agriculture Sciences (SFAS).....	07	Other Scholarships and Discounts	18
School of Governance and Society (SGS).....	07	Need-based Financial Aid	20
School of Professional Psychology (SPP)	07	Rules for Scholarships.....	20
School of Health Sciences (SHS).....	08	Scholarship Maintenance Criteria.....	20
School of Liberal Arts (SLA)	08	Shuttle Service.....	21
School of Media and Communication Studies (SMCS)....	08	Important Instructions.....	23
School of Professional Advancement (SPA).....	08	Admission Process Flow.....	24

ACCOMPLISHMENTS



Shortlisted in the Leadership and Management Team of the year



Physical Sciences	Social Sciences	Computer Science	Engineering	Business and Economics	Clinical and Health
501-600	601-800	601-800	501-600	601-800	401-500



317th among all Asian Universities

78th position in QS Southern Asia Ranking



244th in QS Sustainability Ranking (Asia 2025)

838 Globally



501-600 Globally in Mathematics

551-700 Globally in Economics



W4 Category

General Research University

Highest Number

of HEC-Recognized journals among private universities



13th in Pakistan



Scopus

5th in Pakistan for publications



20th Globally

nature index

7th in Pakistan for Scientific Research Output



942th Globally



4th in the Private Sector

15th in Pakistan

Newsweek

HSM - Leading Business School of Asia



Nominated for Workplace of the year



■ Dr Hasan Sohaib Murad

Founder, UMT and ILM Trust

Join us to be great.

Why shouldn't you be Great? Even better? Why are you not great? How can you be great? Almost all humans can easily claim to be good, but only a few dream of becoming great, and a very few actually achieve true greatness. Why?

The greatest loss that can happen to a person is the lack of ambition to become great. That is human potential gone unchecked, unharnessed. Then comes the loss of those who become casualty in search of greatness. This is different from failures on the road to become great which turns into only another learning opportunity. Imagine how great a human being can be? How noble and valuable a human being can be? How purposeful and productive? How creative and zestful? How unique and beautiful? How trustworthy and sincere? How crystalline and logical? How passionate and awesome?

University of Management and Technology is here to help you to become great, truly exceptional. The resource persons act first as learners and then let the participants turn into their leaders. There are many good institutions around. Trace the road of the one that can launch you into the orbit of greatness. The one interested in you developing as a whole, a full person, capable of submerging the macrocosm in the microcosm of the self, and defining excellence and refining attributes to the extent that they mirror the pleasure, love, and blessing of Allah. Select an institution which is growing to help you reform your attitude, enlighten your mindset, build your knowledge, develop your application, refine your character, and sharpen your practice.

You walk in with power of intention. You go out with the portfolio of all that it takes to achieve the success here and the ultimate success hereafter. Beyond degree, what determines your future is your invaluable treasure of self-image, enriched and enlightened, driven to life-long learning. Your future is your family's future, your nation's future, your Ummah's future, and your world's future. Infinite possibilities and endless vistas at UMT draw your attention to your own selves and demand that you give to yourself what it deserves the most. Greatness. Help us make you Great!

Dr Hasan Sohaib Murad
Founder, UMT and ILM Trust



■ Ibrahim Hasan Murad

Chairman and President
UMT and ILM Trust

Beyond the Human Predicament ...

Human ingenuity is facing unprecedented challenges. It is the victim of its own ascendancy.

This predicament is nowhere more pronounced than in the contingency of nuclear winter, ecological degradation, disruptive technologies, economic disparities, and information cartels.

This asymmetrical state cannot continue ad infinitum.

Time has come for a knowledge revolution, not merely in terms of volume but for a re-orientation of values: global human values.

At this critical juncture in history UMT reiterates its commitment to dissemination of knowledge towards a better human future, globally and equitably.

While upholding free inquiry as an imperative, UMT stands to advance knowledge in consonance with human values. We surmise that value-free knowledge lies at the core of the current human predicament.

Join us in this fascinating exploration of human potential. Collaborate with us in re-orienting the human future.

Ibrahim Hasan Murad
Chairman and President
UMT and ILM Trust



■ Dr Asif Raza

Rector UMT

Dear students!

Assalam-o-Alaikum.

It is indeed a pleasure to be leading Pakistan's number 1 private sector university as it continues to gather one laurel after the other and raises benchmarks in the country's higher education sector.

UMT has been around for over 35+ prolific years in which the institution has provided invaluable human resources to various industries and economic sectors of Pakistan. UMT journey began with an aim to provide highly skilled professionals that were ready to take on complex roles in organizations. This has been one of the key strengths of UMT, for it has always focused on developing the skills of students for real-time application along with providing them with a solid theoretical base.

The university lays great emphasis on research, which is the core pillar of UMT's progress. At UMT, your learning is not just limited to classrooms and lectures. Here, you will find opportunities to learn in everything you do. Whether you choose to become part of over 60 student clubs and societies, prove your mettle in one of UMT's highly competitive sports teams, or try your luck with UMT TV and UMT Radio, you will find that there is room for learning and improving in everything you indulge in.

Another aspect that makes UMT unique is its enhanced focus on students' spiritual transformation. UMT Grand Masjid is a powerhouse of knowledge and learning that offers various courses and sessions to uplift your soul and spirit.

Besides, you will find ample avenues of interest in UMT's wonderful library, its modern computer and research labs, its startup incubation centers, and other such facilities.

So come visit UMT and experience what a truly modern, premium research university is all about.

I welcome you to UMT, the number 1 private-sector university in Pakistan.

Thank you!

Dr Asif Raza
Rector UMT

Program Name	Duration (Years)	No. of Quarters	Tentative Investment	Quarterly/Half Semester Installment
Dr Hasan Murad School of Management (HSM)				
Bachelor of Business Administration (BBA) ★ (Specializations in) ■ E-Employment ■ Supply Chain Management ■ Finance ■ Management ■ Human Resource ■ Information Systems ■ Agribusiness Management ■ Entrepreneurship ■ Digital Marketing and Branding ■ Sales and Business Development	4	16	2090000	130625
BS Business and AI	4	16	1990000	124375
Bachelor of Business and Information Systems ★	4	16	1790000	111875
BS Accounting and Finance ★	4	16	1690000	105625
BS Fintech & Cryptocurrency	4	16	1690000	105625
BS Operations & Supply Chain Management ★ Special Scholarships Available	4	16	1390000	86875
BS Economics - Special Scholarships Available Specializations in: ■ Public Policy ■ Finance ■ Data Science	4	16	1390000	86875
BS Management and Technology	4	16	1390000	86875
Institute of Aviation Studies (IAS)				
*BS Aviation Management	4	16	1590000	99375
**BS Aviation Professional Pilot	4	16	1590000	99375
ADP Flight Operations Officer	2	8	490000	61250
ADP Aviation Business	2	8	490000	61250
ADP Aircraft Maintenance Engineering	2	8	490000	61250
Institute of Hospitality Leadership (IHL)				
BS Global Hospitality and Tourism Management	4	16	1200000	75000
BS Global Hospitality and Culinary Management	4	16	1500000	93750
School of Commerce and Accountancy (SCA)				
BS Business Management and Accounting	4	16	890000	55625
BS Accounting	4	16	890000	55625
BS E-Commerce ★	4	16	890000	55625
BS Digital Accounting and Analytics	4	16	790000	49375
B Com Hons ★	4	16	790000	49375

★ Programs being offered in Sialkot Campus as well.
Admission fee of Rs. 25,000 is non refundable/non transferable.
For further information please see page 10 and 23.

Program Name	Duration (Years)	No. of Quarters	Tentative Investment	Quarterly/Half Semester Installment
School of Design and Textile (SDT)				
BS Textiles and Clothing	4	16	1290000	80625
BS Visual Communication Design ★	4	16	1290000	80625
BS Textile Design ★	4	16	1290000	80625
BS Fashion Design ★	4	16	1290000	80625
BS Interior Design	4	16	1290000	80625
BS Fine Arts	4	16	1290000	80625
School of Engineering (SEN)				
BS Robotics and Intelligent Systems ★	4	16	1290000	80625
BS Computer Systems - Special Scholarships Available	4	16	1290000	80625
BS Biomedical Engineering Technology - Special Scholarships Available	4	16	1290000	80625
BS Construction Management	4	16	990000	61875
School of Food and Agricultural Sciences (SFAS)				
BS Human Nutrition and Dietetics - Special Scholarships Available	4	16	1390000	86875
BS Food Science and Technology - Special Scholarships Available	4	16	990000	61875
BS Food Safety and Quality Management	4	16	690000	43125
BS Agricultural Sciences	4	16	690000	43125
BS Horticultural Sciences	4	16	690000	43125
ADP Food Science and Technology	2	8	490000	61250
ADP Agricultural Sciences	2	8	490000	61250
ADP Horticultural Sciences	2	8	490000	61250
School of Governance and Society (SGS)				
BS Public Administration	4	16	990000	61875
BS Public Administration and Civil Services Studies	4	16	990000	61875
BS Public Policy and Management	4	16	990000	61875
BS Digital Governance	4	16	990000	61875
ADP Public Administration	2	8	490000	61250
School of Professional Psychology (SPP)				
BS Psychology (Specializations in) ■ Clinical Psychology ■ Forensic Psychology ■ Industrial and Organization Psychology	4	16	1190000	74375

Program Name	Duration (Years)	No. of Quarters	Tentative Investment	Quarterly/Half Semester Installment
School of Health Sciences (SHS) (Raiwind Road Campus)				
*Doctor of Physical Therapy ★	5	20	1890000	94500
*BS Medical Imaging and Ultrasonography ★	4	16	1390000	86875
*BS Human Nutrition and Dietetics ★	4	16	1290000	80625
*BS Optometry and Vision Sciences	4	16	1190000	74375
*BS Medical Laboratory Technology ★	4	16	1090000	68125
*BS Speech and Language Pathology	4	16	790000	49375
*BS Dental Hygiene	4	16	790000	49375
*BS Dental Technology	4	16	790000	49375
*BS Anesthesia Technology	4	16	790000	49375
*BS Operation Theater Technology	4	16	790000	49375
ADP Radiography and Imaging Technology	2	8	390000	48750
ADP Medical Laboratory Sciences	2	8	390000	48750
ADP Ultrasound Technology	2	8	390000	48750
School of Liberal Arts (SLA)				
BS Computational Linguistics	4	16	1190000	74375
BS English (Literature and Linguistics)	4	16	1090000	68125
School of Media and Communication Studies (SMCS)				
BS Media and Communication ★	4	16	1390000	86875
BS Immersive Media and Digital Communication	4	16	1390000	86875
BS Media Management and Technology	4	16	1090000	68125
School of Professional Advancement (SPA)				
Bachelors of Professional Studies ★ Specializations in: ■ Marketing Management ■ Digital Business ■ Education Management ■ Advanced Policing ■ Supply Chain Management ■ Project Management ■ Human Resource Management ■ Banking and Finance ■ Fashion and Luxury Management ■ Information and Communication Technology	4	16	Morning	
			1090000	68125
			Evening	
			1090000	68125
BS Sports Management	4	16	990000	61875

★ Programs being offered in Sialkot Campus as well.
Admission fee of Rs. 25,000 is non refundable/non transferable.
For further information please see page 10 and 23.

Program Name	Duration (Years)	No. of Quarters	Tentative Investment	Quarterly/Half Semester Installment
School of Science (SSC) Special Need Based Scholarships Available				
BS Biotechnology ★	4	16	1090000	68125
BS Mathematics ★ (Specializations in) ■ Artificial Intelligence ■ Data Sciences ■ Cyber Security ■ Accounting and Finance	4	16	1090000	68125
BS Physics ★ (Specializations in) ■ Artificial Intelligence ■ Data Sciences ■ Industrial Electronics	4	16	1090000	68125
BS Chemistry ★ (Specializations in) ■ AI for Chemistry ■ Cheminformatics ■ Chemistry and Entrepreneurship	4	16	1090000	68125
School of Social Sciences and Humanities (SSSH) - Special Scholarships Available				
BS International Relations ★	4	16	990000	61875
BS Political Science - Special Scholarships Available	4	16	990000	61875
BS Special Needs Education - Special Scholarships Available	4	16	790000	49375
BS Sociology - Special Scholarships Available	4	16	790000	49375
School of Systems and Technology (SST)				
BS Computer Science ★	4	16	2090000	130625
BS Software Engineering ★	4	16	1990000	124375
BS Artificial Intelligence ★	4	16	1890000	118125
BS Information Technology ★	4	16	1690000	105625
BS Data Sciences	4	16	1690000	105625
BS Cyber Security	4	16	1690000	105625
BS Blockchain Technology	4	16	1690000	105625
BS Gaming and Immersive Media	4	16	1690000	105625
College of Arts, Science and Technology (CASTECH)				
ADP Computer Science ★	2	8	690000	86250
ADP Artificial Intelligence	2	8	590000	73750
ADP Accounting and Finance ★	2	8	525000	65625
ADP Business Administration and Commerce ★	2	8	525000	65625
ADP Information Technology Management ★	2	8	525000	65625
ADP Graphic Design	2	8	525000	65625
ADP Fashion Design	2	8	525000	65625
ADP Digital Marketing	2	8	525000	65625
ADP Psychology	2	8	525000	65625

Post ADP/BA/BSc Programs

Post ADP/BA/BSc Programs	
School of Science (SSC)	Dr Hasan Murad School of Management (HSM)
BS Chemistry - Post ADP/BSc ★	Bachelors of Business Administration - Post ADP/BSc/BA ★
BS Physics - Post ADP/BSc ★	Bachelors of Business and Information Systems - Post ADP/BSc/BA ★
BS Mathematics - Post ADP/BSc ★	Bachelors of Operation and Supply Chain Management - Post ADP/BSc/BA
BS Biochemistry - Post ADP/BSc ★	Bachelors of Accounting and Finance - Post ADP/BSc/BA (Non AF Stream)
BS Biotechnology - Post ADP/BSc ★	Bachelors of Economics - Post ADP/BSc/BA
BS Microbiology - Post ADP/BSc	
School of Food and Agricultural Sciences (SFAS)	School of Media and Communication Studies (SMCS)
BS Food Science and Technology - Post ADP/BSc	BS Media and Communication - Post ADP/BSc/BA ★
BS Food Safety and Quality - Post ADP/BSc	
BS Human Nutrition and Dietetics - Post ADP/BSc	School of Systems and Technology (SST)
School of Governance and Society (SGS)	BS Computer Science - Post ADP
BS Public Administration - Post ADP/BSc/BA	School of Commerce and Accountancy (SCA)
School of Liberal Arts (SLA)	BS Accounting - Post ADP/BSc/BA/CAF
BS English (Literature and Linguistics) - Post ADP	BS E-Commerce - Post ADP/BSc/BA
School of Professional Psychology (SPP)	BCom (Hons) - Post ADP/BSc/BA ★
BS Psychology - Post ADP/BA/BSc	BS Business Management and Accounting - Post ADP/BSc/BA
School of Professional Advancement (SPA)	School of Textile and Design (STD)
Bachelors of Professional Studies - Post ADP/BSc/BA (M/E/Hybrid)	BS Visual Communication Design - Post ADP
Institute of Aviation Studies (IAS)	BS Fashion Design - Post ADP
BS Aviation Management - Post ADP/BSc/BA	School of Social Sciences and Humanities (SSSH)
	BS Special Need Education - Post ADP/BSc/BA
	BS Sociology - Post BSc/BA

Important Instructions

Admission fee of PKR 25,000/- will be charged with first fee installment. Admission fee is non-refundable/non-transferable.

This Star ★ Represents Programs being offered in Sialkot Campus as well.

In case of deficiency courses, additional fee will be charged.

PKR 10,000/- would be charged during degree program for "English Emersion 1" and "21st Century Skills" subjects in all undergraduate programs.

* Students of Pharm-D, School of Health Sciences (SHS), and BS Psychology with Specializations will be charged PKR 15,000 per quarter as a fee for hospital/clinical visits in addition to the semester fee from 5th semester onwards

* The fee for clinical Training for MLT starts from 6th to 7th semester will be PKR 15,000 per quarter

For further information please see important instructions at page 23

CAMPUS LIFE



Study and Explore to
Create Unforgettable Memories

CARE THAT NEVER QUILTS

UMT believes in offering the best facilities to its students. UMT Campus offers more than an educational and research environment. Students have access to recreation and leisure as well as excellent computing and lab facilities, hostel residency for out of station students, medical unit and a well-maintained and efficient transport service.



Insurance



Wifi



UMT Hostels



Shops



Souvenir Shops



**University
Medical Center**



Parking



Media Production



Daycare



**150+
Classrooms**



**150,000+
Books**



Cafeterias



**1400+
Faculty & Staff Computers**



**110+
Laboratories**



Mosque



**1200+
Computers in IPCs**



Gym



**300,000+
Digital Resources**



Happiness Center

UMT Student Housing

Service Type	Type of Charges	Charges
Admission Fee	One-time	Rs. 10,000/-
Security (Refundable)	One-time	Rs. 5,000/-
Generator Charges	6 months	Rs. 10,200/-
Internet Charges	6 months	Rs. 9,000/-

Note: Students can use electrical appliances; however, an additional cost will be charged along with the hostel dues.

Service Type	Type of Charges	Charges
*Sharing Room	6 months	Rs. 112,200/-
*Single/Independent Room	6 months	Rs. 257,400/-

Other Charges

Accommodation will be reserved for one year.

Service Type	Type of Charges	Charges
Air Conditioner	Monthly	As per actual units
Air Cooler	Monthly	Rs. 4,000/-

Please ensure that all relevant dues are cleared at the time of admission.
For any further inquiries or clarifications, feel free to contact us.

Contact details for further information

Contact Person Boys Hostel

Irfan Saeed

0345-4821489

irfan.saeed@umt.edu.pk

(LDA Avenue)

Muhammad Tayyab

0306-9458010

muhammادتayyab@umt.edu.pk

(LDA Avenue)

Contact Person Girls Hostel

Asma Fareed

0302-8352490

asma.fareed@umt.edu.pk

(Iqbal Avenue)

(Wapda Town)

**** Applicable rules and other information will be shared by hostel management**

*** Tentative amount could be changed**

PhD
Faculty
Members **300+**

PKR **16+** **BILLION**
IN SCHOLARSHIP
50,000 BENEFICIARIES

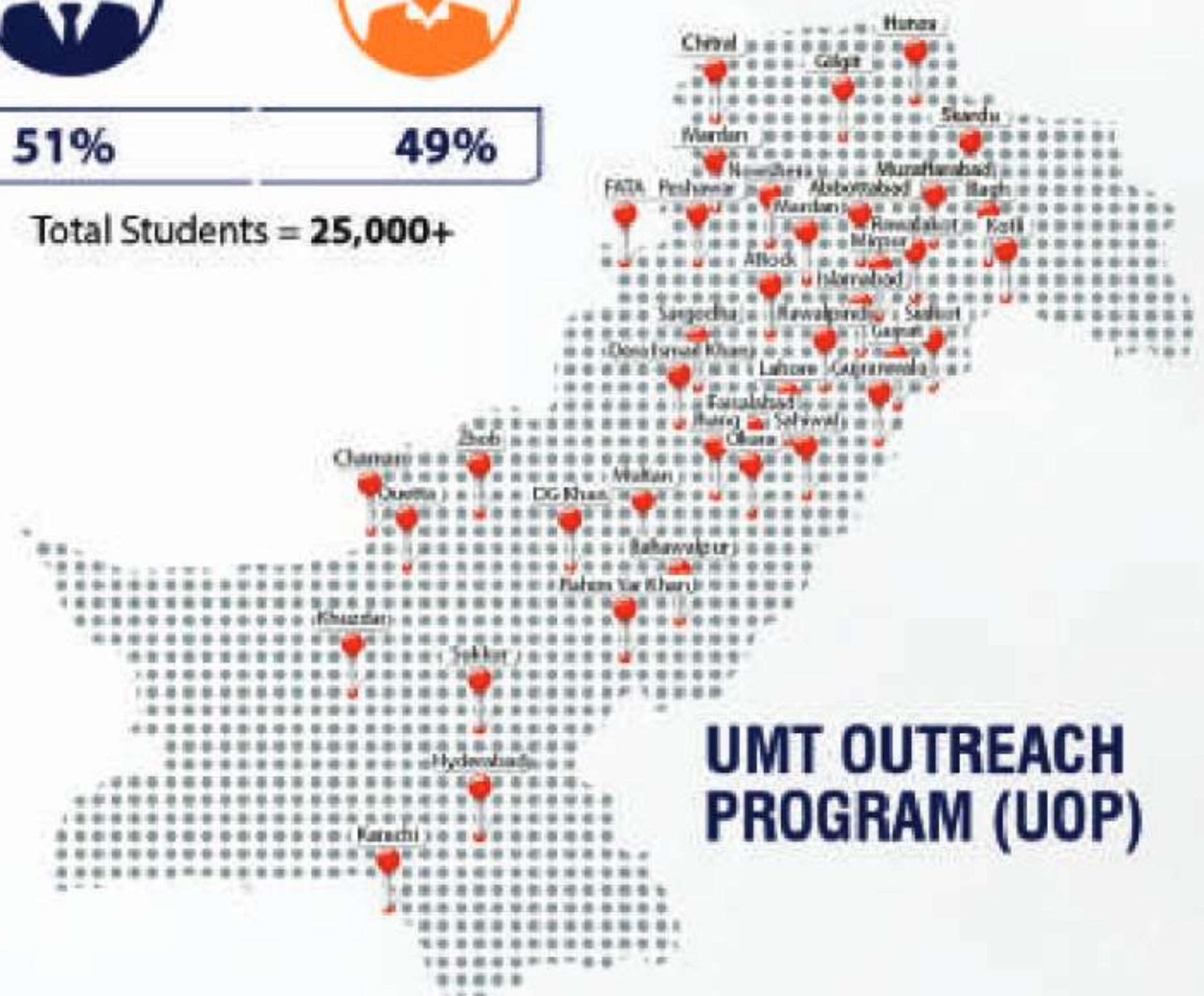
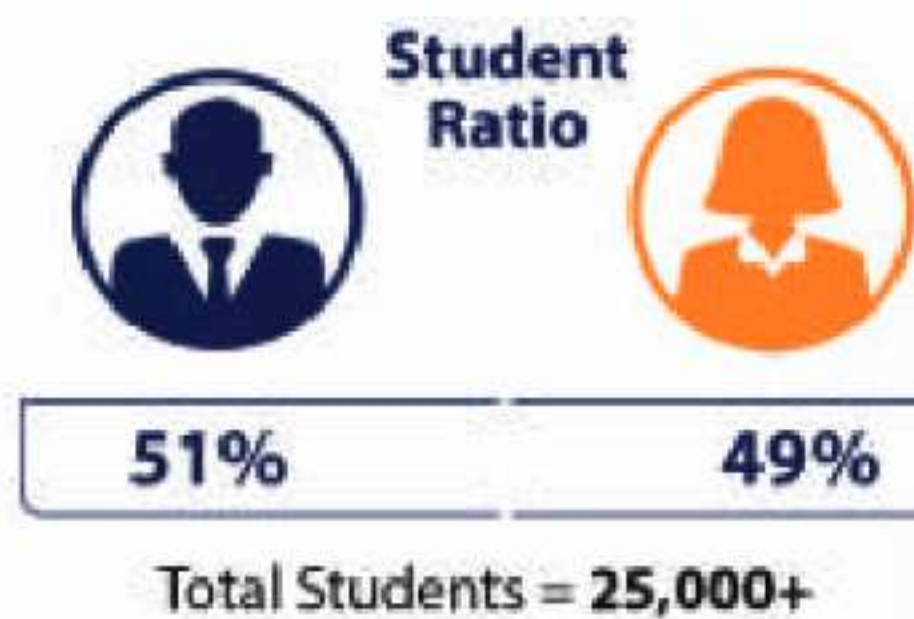

**Academic
Alliances**

SAP University Alliances

ORACLE

IBM

Microsoft Dynamics

1.0 MERIT-BASED SCHOLARSHIPS

1.1 Merit Scholarships for Bachelor Studies

UMT aims at developing the human resource to contribute positively toward society. Merit-based awards are granted to bright participants who possess the best ability to achieve the excellence.

1.1.1 Scholarship for Bachelor Studies (BS Programs) on the Basis of FA / FSc / A-Level with equivalent percentage mentioned by IBCC

1.1.1.1 For All Schools and Institutes (Except DPT Program)

Sr. No.	Percentage Marks in Intermediate	Scholarship
1	Position Holders	100% + Free Transport & Housing or A Tablet
2	95% and Above	100%
3	90% to 94.99%	90%
4	85% to 89.99%	80%
5	80% to 84.99%	50%
6	75% to 79.99%	35%
7	70% to 74.99%	25%
8	65% to 69.99%	10%

1.1.1.3 For DPT Program

Sr. No.	Percentage Marks in Intermediate	Scholarship
1	Position Holders	100% + Free Transport & Housing or A Tablet
2	90% to Above	50%
3	85% to 89.99%	40%
4	80% to 84.99%	30%
5	75% to 79.99%	20%
6	70% to 74.99%	10%

1.1.2 Merit Scholarship on the Basis of American High School Diploma (Equivalence Required)

Sr. No.	High School CGPA	Scholarship
1	3.75 to 4.00	50%
2	3.50 to 3.74	30%

1.1.3 Merit Scholarship for BS Studies on the basis of Diploma

Sr. No.	Percentage Marks in Diploma	Scholarship
1	85% or above	50%
2	80% to 84.99%	25%

1.2 Merit Scholarship for 4-Years BS Programs

1.2.1 Merit Scholarship for 4-Years BS Programs on the basis of BA / BSc / ADP (2-years) degree programs

1.2.1.1 In case of CGPA

Sr. No.	Academic CGPA	Scholarship
1	4.00	60%
2	3.75 to 3.99	40%
3	3.50 to 3.74	20%
4	3.25 to 3.49	10%

1.2.1.2 In case of Annual System Percentage

Sr. No.	Percentage	Scholarship
1	90.00% – 100.00%	40%
2	80.00% – 89.99%	20%

2.0 Alumni Scholarship Policy

2.1 Alumni Scholarship Policy

This reflects the significance that UMT attaches to its alumni, while upholding and promoting the core values of the University.

- 100% waiver in admission fee
- 100% waiver in admission form fee/admission kit

3.0 Scholarships and Discounts other than Merit and Alumni

3.1 Kinship Policy

- All kin of alumni and existing participants (brother, sister, husband, wife, father, mother, son and daughter) are allowed tuition fee waiver of 20%
- The kinship fee waiver shall be applicable to new candidate (kin) getting admission and it is not transferable

3.2 Discount Policy for ILM Colleges Students Applying for Bachelor Programs

- 100% waiver in admission fee
- 15% tuition fee waiver for ILM Colleges Students applying for Bachelor Programs
- In case of merit scholarship 20% additional discount in tuition fee on already defined slabs under 1.1.1 para
- The total merit scholarship should not exceed 90%

3.3 Discount Policy for The Knowledge School (TKS)

- 100% waiver in admission fee
- Alumni of TKS who have done intermediate from other colleges will get 10% additional discount on already defined slabs under 1.1.1 para

3.4 Remote Area Scholarship

- Up to 50% waiver in tuition fee to be determined on merit for students, belonging to designated remote areas with at least 60% marks / 2.50 CGPA in previous qualification
- Award of this scholarship is subject to meeting defined criteria, submission of required documents along with prescribed application form and a successful interview

3.5 Outstanding Sportsmen and Extracurricular Scholarship

- Up to 100% waiver in tuition fee for outstanding sportsman or participants of extracurricular activities will be eligible for scholarship

3.6 Scholarship for Orphans

- Up to 20% tuition fee waiver is offered to orphan students. In cases where both parents are deceased, the committee may recommend up to a 30% waiver based on demonstrated need. This scholarship will be awarded to deserving and financially needy students following a thorough review of supporting documents and a brief interview conducted by the scholarship committee.

3.7 Special Person (Differently-Abled) Scholarship

- All certified special students and those with learning impairment will pay maximum of 50% fee as standard

3.8 Discount for Children of Shuhada

- This scholarship has been established as an honorary discount of 50% on tuition fee for the children of Shuhada

3.9 Discount for Children of Government Teachers (up to Scale 18)

- 20% tuition fee waiver

3.10 Justice A R Cornelius Scholarship

- These scholarships have been established to pay tribute to a former Chief Justice of Pakistan
- They are granted to bright Pakistani nationals belonging to the minority communities
- 30% waiver in tuition fee for Pakistani nationals belong to minorities with minimum 60% marks or equivalent in Intermediate or Graduation

3.11 Khurram Murad Scholarship

- These scholarships honor a great thinker whose writings and speeches have inspired thousands of young men and women all over the world
- 50% waiver in tuition fee for two students in a semester, with foreign nationality who fulfill the admission requirements of UMT

3.12 Dr Hasan Murad Engineering Scholarship

- Special scholarship for BS engineering students by UMT in collaboration with ILM Fund for underprivileged students of Pakistan

3.13 Special Need Based Scholarships

- Need Based Scholarships are available for BS programs of School of Science, School of Engineering, Department of Education, Sociology & Department of Economics

4.0 NEED-BASED FINANCIAL AID

ILM Scholarship Fund

This Need-Based Scholarship is given to financially distressed students after scrutiny of evidence provided by the participant and a brief interview. The scholarship/Fund is treated as Qarz-Hasna which the participant has to return in convenient monthly installment for a specified period of time after completion of the degree.

For details and to apply for ILM Scholarship please visit: www.ilm.fund

5.0 RULES GOVERNING SCHOLARSHIPS AND FINANCIAL AID

Criteria for Continuing Fee Waiver through Merit / Non-Merit for Fall 2023 Onward Batches

- 1.1 All kinds of discounts, waivers, scholarships and financial aid are applicable to tuition fee only.
- 1.2 Admission and Library fees are not refundable in any case.
- 1.3 Minimum CGPA requirement criteria to continue fee waiver granted through Merit Scholarships for all BS Level Programs is tabulated below:

Merit Scholarships Maintenance Criteria

BS Programs		Maintaining CGPA
100%		3.90
90%		3.80
80%		3.70
70%		3.60
60%		3.55
50%		3.50

BS Programs		Maintaining CGPA
45%		3.45
40%		3.40
35%		3.35
30%		3.30
25%		3.25
10%		3.00

- 1.4 Minimum CGPA requirement criteria to continue fee waiver granted through.
Non-Merit Scholarships for BS programs is 3.00
- 1.5 Scholarship can be reinstated one time in all BS Level Programs. It will not be applicable to all MS/MPhil Level Programs.

SHUTTLE SERVICE

Route No.	Timings	Areas
1	Pick up: 6:30 am & 9:00 am Return: 4:40 pm & 7:10 pm	Askari-10, D. Chungi, Guldast Town, Pepsi Stop, Jorrey Pul-PSO, Murghi Khana, Askari-9, Askari-1, Sadar Cantt, Dharampura, Mall Road Underpass, Shah Jamal, Punjab University (Gate no. 15), UMT
2	Pick up: 6:30 am & 9:00 am Return: 4:40 pm & 7:10 pm	Askari 11 Sector C, Askari 11 Sector B, Askari 11 Sector A, Nawaz Sharif Interchange, KFC, Wateen Chowk, LUMS University, Lalik Chowk Ghazi Road, PSO Pump, Usman Store, Bhutta Chowk Health Bridge Hospital, Bata Shoes, Toyota Showroom, Eden Avenue, Chishti Street Soling, Waqas Market Soling, Soling Airport, Nishat Army Checkpost, Fauji Foundation Hospital, Solider Mess, Aaray Bazaar, Shami Road Cavalry, Shell Pump, Siddique Centre, Main Market Gulberg, Liberty Market, Centre Point, Barkat Market, UMT
3	Pick up: 6:30 am & 9:00 am Return: 4:40 pm & 7:10 pm	Warha Gujjar, Al-Raheem Garden, K.C. Colony, Code Wala Piya, Sotar Mill, Yaadgar, AL-Hamd Garden, Manawa, Bismillah Housing Scheme, Kothi Stop, Rehman Pura, Kot Abdullah, Bata Gate No. 3, Jallo Park Nehr, Sky Land, Rizwan Garden, Nazir Garden, Medical Housing Scheme, Diyal House, Hajveri Scheme, Harbanspura, Phattiyan Wali Puli, Taj Bagh, Azeez Puli, Fateh Garh, Naya Pul, Panj Peer Darbar, Laal Pul, Jaffery Puli, Mughalpura, UMT
4	Pick up: 6:30 am & 9:00 am Return: 4:40 pm & 7:10 pm	Central Park, Purana Kahna, Kahna No. 5, Kahna Thana, Haji Workshop, Alhu Wala Raah, Gajjumata, Dolum Stop, Yohanabaad, Nishtar Colony, Pak Arab, Awaan Market, Bank Stop, Chungi Amar Sadhu, General, Qainchi Amar Sadhu, Phatak, Phatki Choti, Kot Lakhpat Station, Peco Mor, Treat, Pindi Stop, Link Road, UMT
5	Pick up: 6:30 am & 9:00 am Return: 4:40 pm & 7:10 pm	Shahda Mor, Batti Chowk, Kasurpura, Ameen Park, Gandhian Bambiyan, Munshi Hospital, Chohan Road, Chota Sandha, WASA Mor, Gulshan Ravi Moon Market, Mor Samnabad, Bastami Road, Yateem Khana Chowk, Scheme Mor, Shah Noor Studio, Bijli Ghar, Kharak Nala, Awaan Town, Multan Chungi, UMT
6	Pick up: 6:30 am & 9:00 am Return: 4:40 pm & 7:10 pm	Mustafa Town Hostel, Ali Hospital Thokar, Thokar Canal Checkpoint, Eden Canal, Muhafiz Town, EME, PND, Iqbal Avenue, Nespak, Izmir Town, Chung Puli, Tricon Village, Shakaam Chowk, Canal Garden, Main Gate Canal Bahria Town, Surahi Chowk, Talwaar Chowk, Bahria Safari Gate, Dream Garden, Labor Colony, LDA, Shaukat Khanam Chowk, UMT
7	Pick up: 7:00 am & 9:00 am Return: 4:40 pm & 7:10 pm	Badami Bagh, Data Darbar, Katchery, Sector Treat Stop, MAO College Stop, Chaburji Stop, Qurtaba Chowk Stop, Shama Stop, Ichra Stop, Muslim Town Mor, Aabpara Market, Naqsha Stop, Bhakey Wala Mor, Raza Block, Kareem Block, Jinnah Hospital, UMT
8	Pick up: 6:30 am & 9:00 am Return: 4:40 pm & 7:10 pm	Daroghay Wala, Dhobi Ghaat, Akhri Minute Gate, Suk Nehr, Shalamar Bagh, Shalimar Hospital, Angoori Cinema, Shalimar Chowk, Ghass Mandi, Barf Khana, Singh Pura, Begumpura, UET, Cup Store, Doctor Maqsood, Station, Haji Camp, Lahore Hotel, Lakshmi Chowk, Dunya News, Queen Merry, Garri Shahu, Police Station, Asif Center, Campus Gate, UMT
9	Pick up: 6:30 am & 9:00 am Return: 4:40 pm & 7:10 pm	Paragon City Gate 1, Paragon City Gate 2, Air Avenue, DHA Phase 8, DHA Phase 7, Phase 6 Head Office DHA, KFC DHA 5, Wateen Chowk, LUMS, Lalik Jan Chowk, Masjid Chowk, Adil Hospital DHA, Defence Mor, Toyota Showroom Walton Road, Packages Mall, UMT



NOTE:

- Bus charges will be Rs. 11,490/- per month (Only Payable in Accounts Office)
- Bus charges from main campus to SHS raiwind road campus will be 4,390/- per month (Only Payable in Accounts Office)
- UMT reserves the right to change bus charges according to variation in fuel charges
- UMT Shuttle Service Card could be obtained from 1st to 3rd of each month
- Anyone travelling without valid "Transport Card" will be fined as per policy
- For queries about timing, schedule, and routes, please contact **Rehan Ali Khan: 0300-4431979**
- In case of any complaint, suggestion, or feedback, please feel free to contact:
UAN: 042 111 868 868 - EXT: 6092

LAHORE



Areas:

AA Block, Aaq Marriage Hall, Abpara Market, Adil Hospital Chowk, Akbar Chowk, Allah Hoo Chowk, Allama Iqbal Road, Ameen Park, Askari-1 Check Post, Askari-10, Askari-11, Askari-9, Azam Garden, Azmir Society, Badami Bagh, Bank Stop, Bhakey Wal Mor, Bhatta Chowk, Bhubtian Chowk, Boharwala Chowk, Canal View, Cavalry Ground, Center Point, Charrer Pind, China Chowk (Aiwan E Sanat O Tijarat), Chouburji, Chungi Amar Sidhu, City Tower, Civil Secretariat, COMSATS, Cooper Chowk, D. Chungi, Darogha Wala, Data Darbar, Defence Morr, Dharampura, Doctor Hospital, EME Society, Fateh Garh, Firdous Market Chowk, G.P.O, Gajjumata, Garhi Shahu Bridge, General Hospital, Gillani Road, Governor House, Guldast Town, Gulshan-e-Ravi Moon Market, Haji Camp, Hakim Chowk, Harbanspura, H-Block, Hockey Stadium, Hostel, Ichhra, Jinnah Hospital, Jorrey Pul, Kahana, Kahana, Kalma Chowk Underpass, Kalma Chowk, Karim Block Market, Kasurpura, Katchery, Khalid Chowk, Khokhar Chowk, Kory Stop, Kot Lakhpat, Lady Willingdon Hospital, Lakshmi Chowk, Lal Pul, Lalik Chowk, LESCO, Liaqat Chowk, Liberty Chowk, Lorry Adda, LUMS, Manawa Mandi G.T Road, Mansoor, MAO College, Marrian Stop, Masjid Chowk, Model Town, Mozang, Mughalpura Canal, Multan Chungi, Muqadas Park, Murghi Khana Stop, Muslim Town Morr, Naqsha Shop, Niazi Chowk, Nishtar Park APS, Nishtar Colony, Officers Colony, Peco Morr, Pindi Stop Link Road, PSO Pump, PTCL Exchange, PTV Station, Qainchi Morr, Rahim Store, Railway Station, Ranger Headquarters, Sadar Roundabout, Sagian Pull, Salman Dawakhana Opp. PSO Station, Sanda, Scheme Morr, Services Hospital, Shadiwal Chowk, Shadman Chowk, Shah Freed CNG, Shahkam Chowk Bahria Town, Shahkam, Defence Road, Shalimar Bagh Chowk, Shalimar Hospital, Shalimar Stop opp. Shalimar Hospital, Shama, Shimla Pahari, Shouq Chowk, Siddique Trade Center, Singh Pura, Thokar Niaz Baig, Toyota Walton Show Room, UET, Valencia Bypass Road, Valencia Roundabout, Valencia Town, VIP Store, WAPDA Town, Wateen Chowk, Y Block

Important Instructions

1. Fee is to be submitted in mentioned Bank as per voucher issued to you
2. Admission fee of Rs. 25,000/- will be charged with first fee installment
3. The cost of one admission form is Rs. 2,000/-
4. No admission fee and form fee for UMT alumni
5. Admission form once bought is non refundable/non transferable
6. The program fee can be revised during the degree program
7. Program change requests are entertained before submission of fee. After submission of fee, program change requests will be processed by Registrar Office, along with program change fee of Rs. 5,000/-
8. If you repeat any course then the fee will be charged according to the semester in which you enrolled
9. In case of deficiency courses, additional fee will be charged
10. Semester registration fee will be charged Rs. 5,000/- for every semester
11. Above fee structure does not includes any govt taxes. Taxes will be charged u/s 236 I of income tax ordinance
12. The tax will be charged to the students with the annual fee of more than Rs. 200,000/-
13. Admission office reserves the right to cancel any admission without serving any reason at any stage of admission process based on instructions/rules and regulations laid by the concerned Department/Dean/Governing body
14. **University will not tolerate any act of improper, bad, or rude behavior with its staff. Admission of the Students/Applicants will be canceled immediately if they or their relatives will misbehave or harass any staff member of the university**

Refund Policy

UMT follows the National Fee Refund policy of the Higher Education Commission of Pakistan. Under this policy Admission Fees is Not Refundable. Only tuition fee may be refunded according to the following schedule:

- 100% tuition fee may be refunded within 1st week of commencement of classes
- No tuition fee will be refundable after 1st week of commencement of classes
- 10,000 will be deducted as refund processing fee

Due Date of Quarterly/Half Semester Installment:

1	On or before 1st March	Spring Semester
2	On or before 1st June	
3	On or before 1st September	Fall Semester
4	On or before 1st December	

The university reserves the authority to change the curriculum, rules and regulations, fees, and admission/other requirements affecting participants without prior notice, if necessary.

ADMISSION PROCESS FLOW (Walk-in Process)

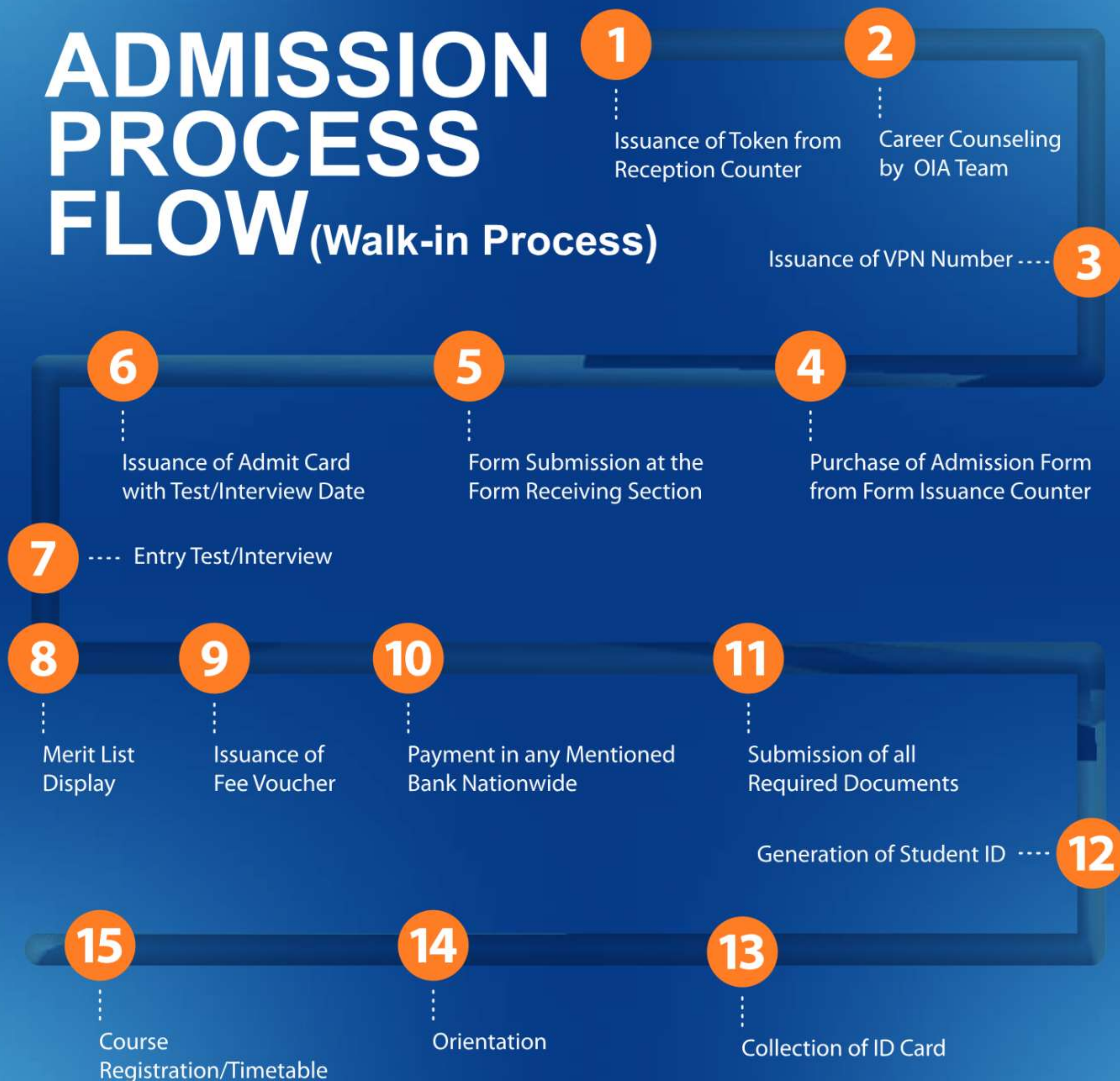

* For online application form please visit at admissions.umt.edu.pk



UMT

Lahore Campus: UMT Road, C-II Johar Town, Lahore - 54770, Pakistan
Tel: +92 42 35212801-10, **Email:** admissions@umt.edu.pk

Sialkot Campus: 21-A, Small Industrial Estate, Shahabpura Road, Sialkot.
Tel: +92 52 3256964, +92 52 3241801-10, **Email:** info@skt.umt.edu.pk, **Web:** skt.umt.edu.pk

UAN: 042 111 300 200, 042 111 868 868

 www.umt.edu.pk      /umtofficial  UMT Radio 98.2FM

Approved by



Accreditations

